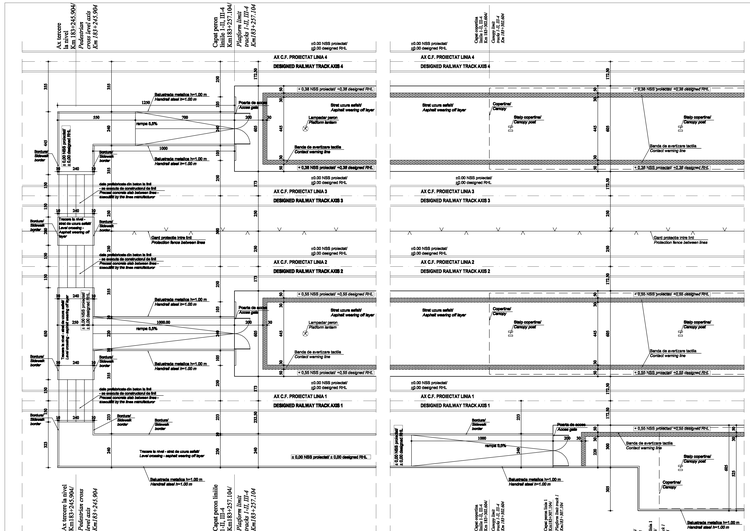

DETALIU 1 - PLAN sc 1:100/
DETAIL 1 - PLAN sc 1:100

DETALIU 2 - PLAN sc 1:100/
DETAIL 2 - PLAN sc 1:100

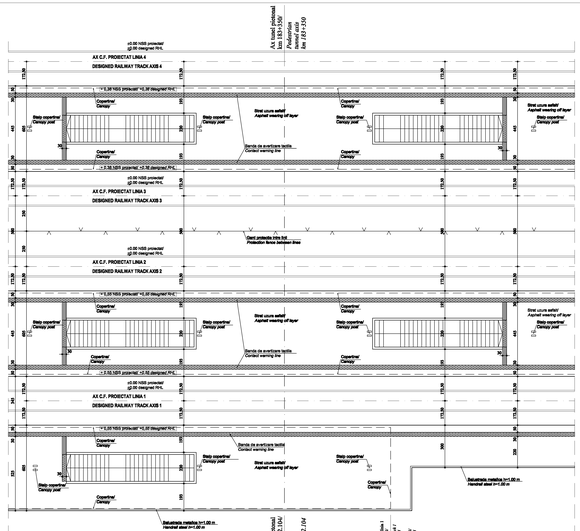

DETALIU 3 - PLAN sc 1:100/
DETAIL 3 - PLAN sc 1:100

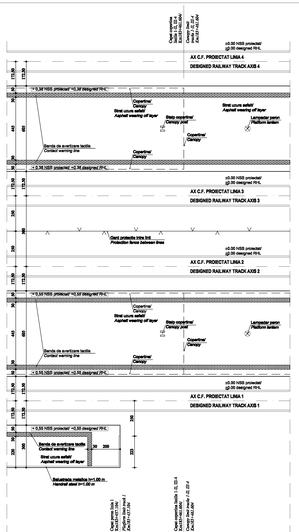

DETALIU 4 - PLAN sc 1:100/
DETAIL 4 - PLAN sc 1:100

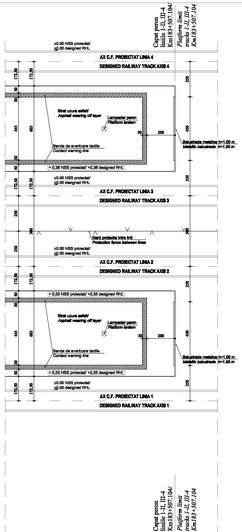

DETALIU 5 - PLAN sc 1:100/
DETAIL 5 - PLAN sc 1:100

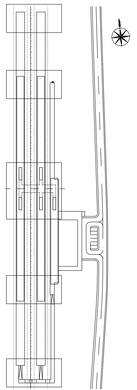

DETALIU 5 - PLAN sc 1:100/
DETAIL 5 - PLAN sc 1:100

DETALIU 4 - PLAN sc 1:100/
DETAIL 4 - PLAN sc 1:100

DETALIU 3 - PLAN sc 1:100/
DETAIL 3 - PLAN sc 1:100

DETALIU 2 - PLAN sc 1:100/
DETAIL 2 - PLAN sc 1:100

DETALIU 1 - PLAN sc 1:100/
DETAIL 1 - PLAN sc 1:100

LEGENDA DETALII/
DETAILS LEGEND

Index Indice	Date Data	Modificare Modification/Revision	Proiectant Designer	Aprobat Consultant Approved Consultant	Aprobat CFR Approved CFR
D					
C					
B					
A					

GUVERNUL ROMANIEI
ROMANIAN GOVERNMENT

PROIECT FINANȚAT DE UNIUNEA EUROPEANĂ
EUROPEAN UNION FINANCED PROJECT

CLIENT / CLIENT

C.N.C.F. "C.F.R." - S.A.

ITALFERR Joint venture leader · Scott Wilson · OBERMEYER PLANEN + INPARTEN GmbH · TECNIC Consulting Engineers

CONSULTANT / CONSULTANT

			Date Data	Semnătura Signature
Aprobat Approved	Şef proiect Project manager	R. Liuzza	12.2011	
Aprobat Approved	Director tehnic Section Director	C. Gambelli	12.2011	
Verificat Checked	Verificator Verifier	Giuseppe Fiorenzuoli	12.2011	

SUBCONTRACTANT / SUBCONTRACTOR

Aprobat Approved	Responsabil Subconsultant Subcontractor Responsible	A.Stanciu - Dinulescu	12.2011	
Întocmit Elaborated	Proiectant Designer	Stefania Gheorghe	12.2011	

Realizarea liniei de cale ferata Brasov - Simeria, parte componentă a coridorului IV Pan European, pentru circulaţia trenurilor cu viteza medimă de 160 km/h, Tronsonul 1 Brasov - Bughiesani
Rehabilitation of the railway line Brasov - Simeria, component Part of the IV Pan-European Corridor, for the trains circulation with maximum speed of 160 km/h, Section 1 Brasov - Bughiesani

Proiect/Project
2008/RO/16/P/PA/020

Faza / Phase:
D.E. / E.D.

Denumire desen / Drawing Title :

Detalii capete de perons - Statia Bod /
Bod Station - Details for platforms extremities

Codificare / Codification System

Scara / Scale	LEF/LEP	Nr./Nr. Al/Sh
1:100		01/01

E A 5 1 0 1 E 0 5 B A C C 0 0 4 2 0 0 E 1