

FATADA SPRE LINII SC. 1/50  
RAILWAY VIEW SCALE 1/50

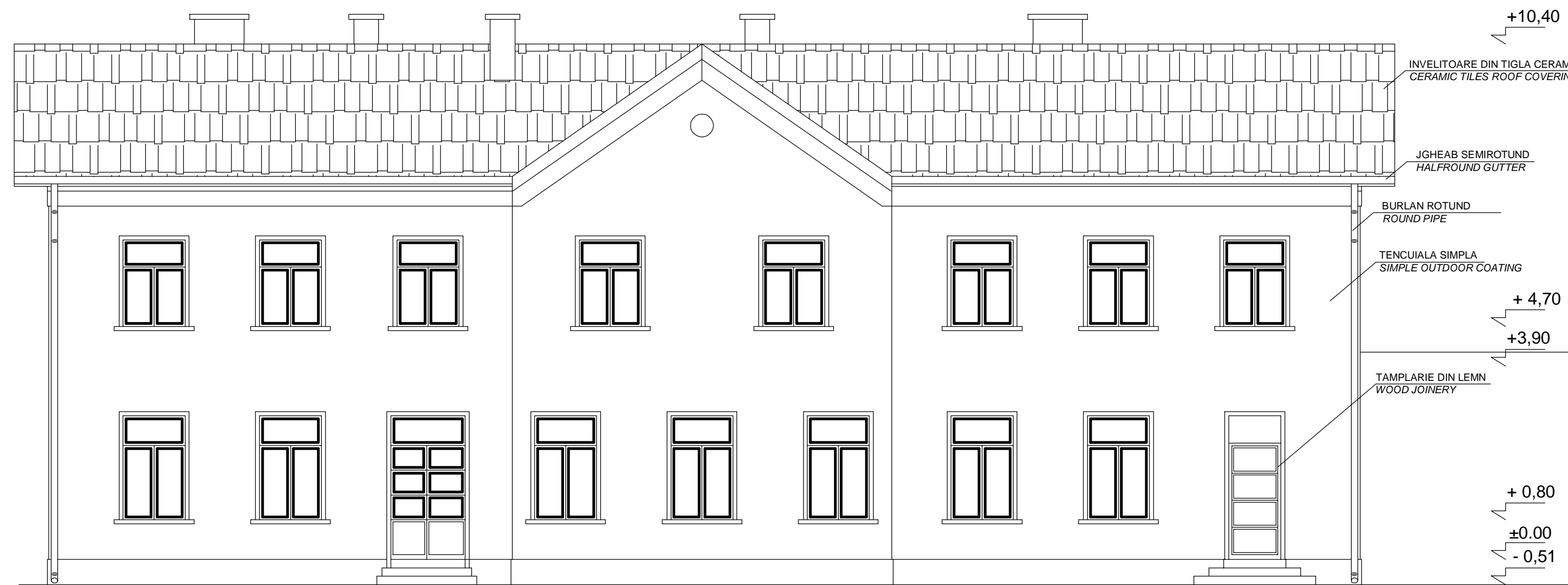

FATADA SPRE PIATA SC. 1/50  
MARKET SQUARE VIEW SCALE 1/50

D					
C					
B					
A					
Indice	Data	Modificare	Proiectant	Aprobat Consultant	Aprobat CFR
		Date	Modification/Revision	Designer	Approved Consultant
		<b>GUVERNUL ROMANIEI</b> ROMANIAN GOVERNMENT		<b>PROIECT FINANȚAT DE UNIUNEA EUROPEANĂ</b> EUROPEAN UNION FINANCED PROJECT	
				<b>C.N.C.F. "C.F.R." - S.A.</b>	
<b>CLIENT / CLIENT</b>					
<b>CONSULTANT / CONSULTANT</b>					
Aprobat	Șef proiect				
Approved	Project manager		R. Liuzza		
Aprobat	Coordonator Secțiune 1				
Approved	Section 1 Coordinator		C. Gambelli		
Verificat	Expert Chief				
Checked	Checking Expert		Giuseppe Fioravanti		
<b>SUBCONTRACTANT / SUBCONTRACTOR</b>					
Aprobat	Responsabil Subcontractant				
Approved	Subcontractant Responsible		A. Stanciu - Dinulescu		
Intocmit	Proiectant				
Elaborated	Designer		Alexandra Hegeudus	12.2011	
Reabilitarea liniei de cale ferată Brașov - Simeria, parte componentă a coridorului IV Pan European, pentru circulația trenurilor cu viteză maximă de 160 km/h, Tronsonul : Brașov - Sighișoara Rehabilitation of the railway line Brașov - Simeria, component Part of the IV Pan-European Corridor, for the trains circulation with maximum speed of 160 km/h, Section : Brașov - Sighișoara					
Denumire desen / Drawing Title : STATIA C.F. FELDIOARA - CLADIRE DE CALATORI - FATADA PRINCIPALA SI FATADA POSTERIOARA RELEVU RAILWAY STATION FELDIOARA - TRAVELERS BUILDING - MAIN AND OPPOSITE VIEWS EXISTING					
Codificare / Codification System		Scara / Scale		LOT / LOT	
		1:50			
E	A	5	1	C	0
0	7	P	B	C	C
0	0	0	3	1	0
0	0	5	0		