



NOTA :

- Se vor executa desfaceri de :
 - pardoseli
 - zugraveli la pereti si tavane
 - tencuieii(partial)
- Se vor executa lucrari noi de :
 - pardoseli
 - zugraveli la pereti si tavane
 - tencuieii(reparatii)

NOTE :

- It will be executed disassembles of existing :
 - floors
 - paintings at walls and ceiling
 - coatings
- It will be executed new works :
 - floors
 - washable paintings at walls and ceiling
 - coatings(repair)

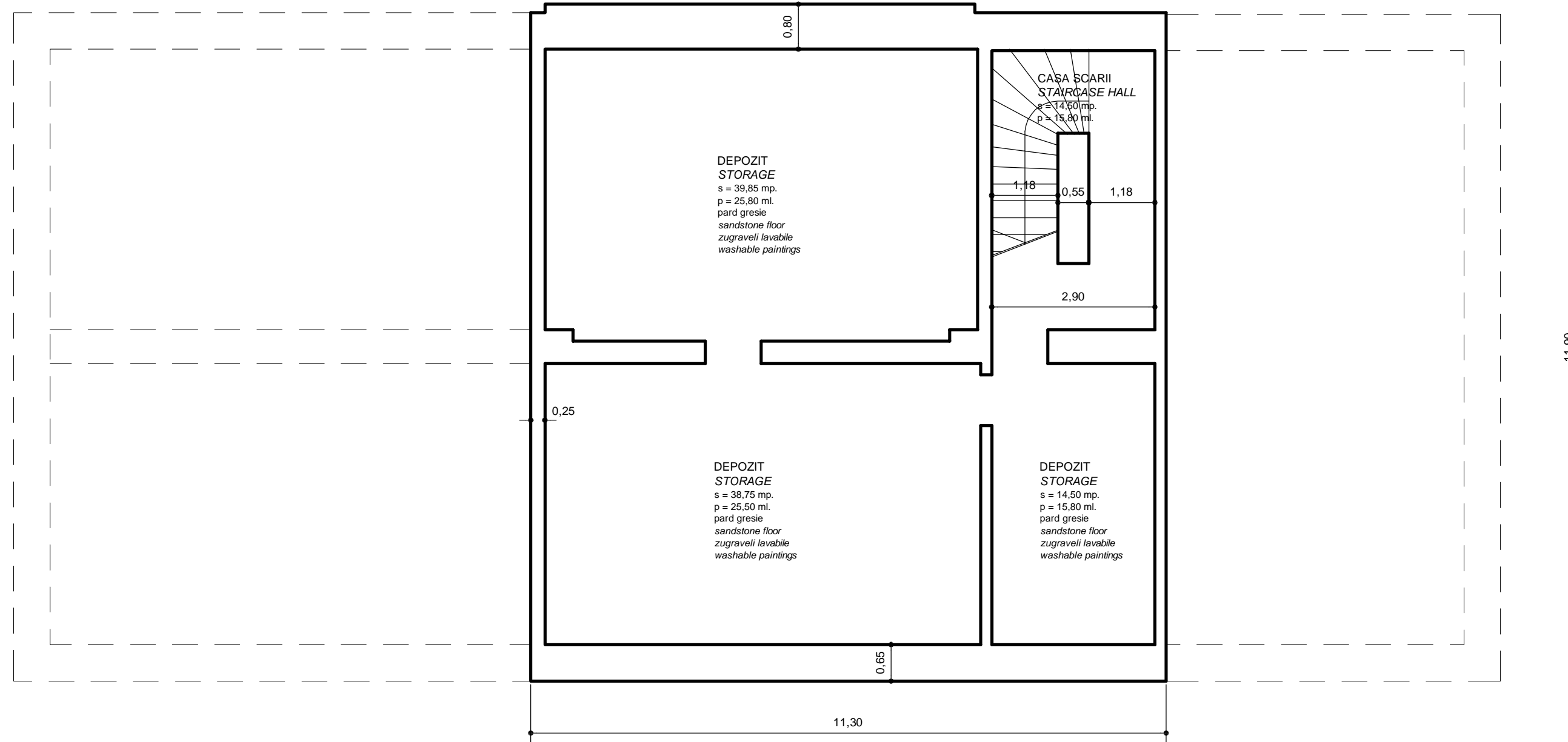
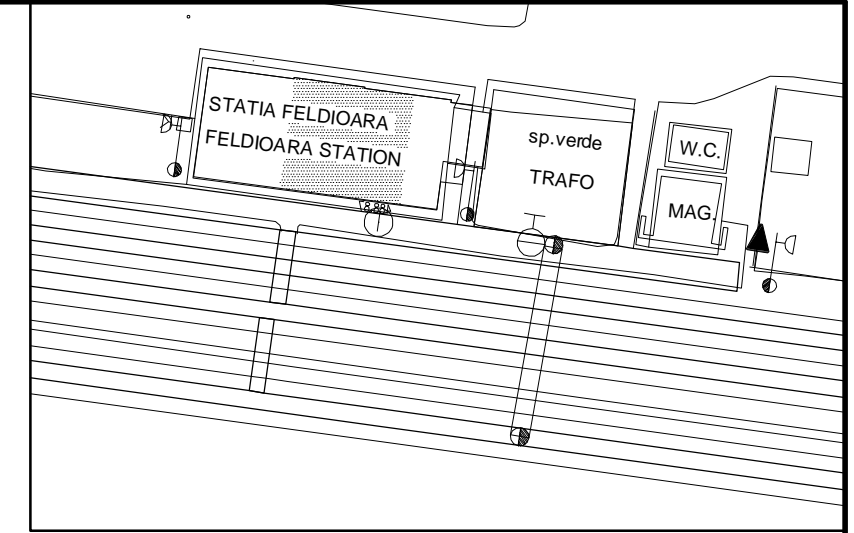

**PLAN SUBSOL AMENAJARE SC. 1/50
BASEMENT PLAN PROPOSAL SCALE 1/50**

D					
C					
B					
A					
Index	Data	Modificare	Proiectant	Aprobat Consultant	Aprobat CFR
		Modification/Revision	Designer	Approved Consultant	Approved CFR

GUVERNUL ROMANIEI
 ROMANIAN GOVERNMENT

PROIECT FINANȚAT DE UNIUNEA EUROPEANĂ
 EUROPEAN UNION FINANCED PROJECT

C.N.C.F. "C.F.R." - S.A.

CLIENT / CLIENT

ITALFERR
 GRUPUL FERROVIAR ITALIANO-ITALIA
 Joint Venture leader

Scott Wilson

OBERMEYER
 PLANEN + BERATEN GmbH

TECNIC
 Consulting Engineers

CONSULTANT / CONSULTANT			Data	Semnatura
Aprobat	Șef proiect			
Approved	Project manager	R. Liuzza		
Aprobat	Coordonator Secțiune 1			
Approved	Section 1 Coordinator	C. Gambelli		
Verificat	Expert Chief			
Checked	Checking Expert	Giuseppe Fioravanti		

SUBCONTRACTANT / SUBCONTRACTOR

Aprobat	Responsabil Subcontractant			
Approved	Subcontractant Responsible	A. Stanciu - Dinulescu		
Intocmit	Proiectant			
Elaborated	Designer	Alexandra Hegedus	12.2011	

Reabilitarea liniei de cale ferată Brașov - Simeria, parte componentă a coridorului IV Pan European, pentru circulația trenurilor cu viteză maximă de 160 km/h,
 Tronsonul : Brașov - Sighișoara
Rehabilitation of the railway line Brașov - Simeria, component Part of the IV Pan-European Corridor, for the trains circulation with maximum speed of 160 km/h.
 Section : Brașov - Sighișoara

Project/Project
 2004/RO/16/P/PA/003
 Faza / Phase:
 P.Th. / T.D.

Denumire desen / Drawing Title :
 STATA C.F. FELDIOARA - CLADIRE DE CALATORI - PLAN SUBSOL
 AMENAJARE
 RAILWAY STATION FELDIOARA - TRAVELERS BUILDING - BASEMENT PLAN
 PROPOSAL

Codificare / Codification System	Scara / Scale	LOT / LOT	Nr. / No
	1:50		01 / 01

E A 5 1 0 1 C 0 7 P B C C 0 0 3 1 0 1 0 0