

NOTA:  
FATADELE CLADIRII DE CALATORI SE VOR TERMOIZOLA SI VOR FI FINISATE CU TENCUALA STRUCTURATA.  
LA PARTER TAMPLARIA USI SI FERESTRE VA FI INLOCUITA CU UNA NOUA.  
LA ETAJ TAMPLARIA FERESTRE VA FI INLOCUITA CU UNELE NOI.  
INVELITOAREA DIN TIGLA CERAMICA VA FI INLOCUITA CU UNA NOUA.  
JGHEABURILE SI BURLANELE VOR FI INLOCUITE CU UNELE NOI DIN TABLA ZINCATA PLASTIFIATA.

NOTE:  
THE FACADES WILL BE THERMOISOLATED AND THEY WILL BE FINISHED WITH STRUCTURED DECORATIVE COATING.  
AT GROUND FLOOR WOOD JOINERY-DOORS AND WINDOWS WILL BE REPLACED WITH A NEW ONE.  
AT FIRST FLOOR WOOD JOINERY WINDOWS WILL BE REPLACED WITH NEW ONES.  
THE ROOF COVERING OF CERAMIC TILES WILL BE REPLACED WITH A NEW ONE.  
THE PIPES AND THE HALF PIPES WILL BE REPLACED WITH NEW ONES MADE OF PLASTIFIED GALVANIZED SHEET.

DETALIELE TAMPLARIEI EXTERNE POT FI REGASITE IN PLANSA NR. EA5101E19BACC00910150

THE DETAILS OF EXTERNAL FIXTURES CAN BE FOUND IN DRAWING NO. EA5101E19BACC00910150

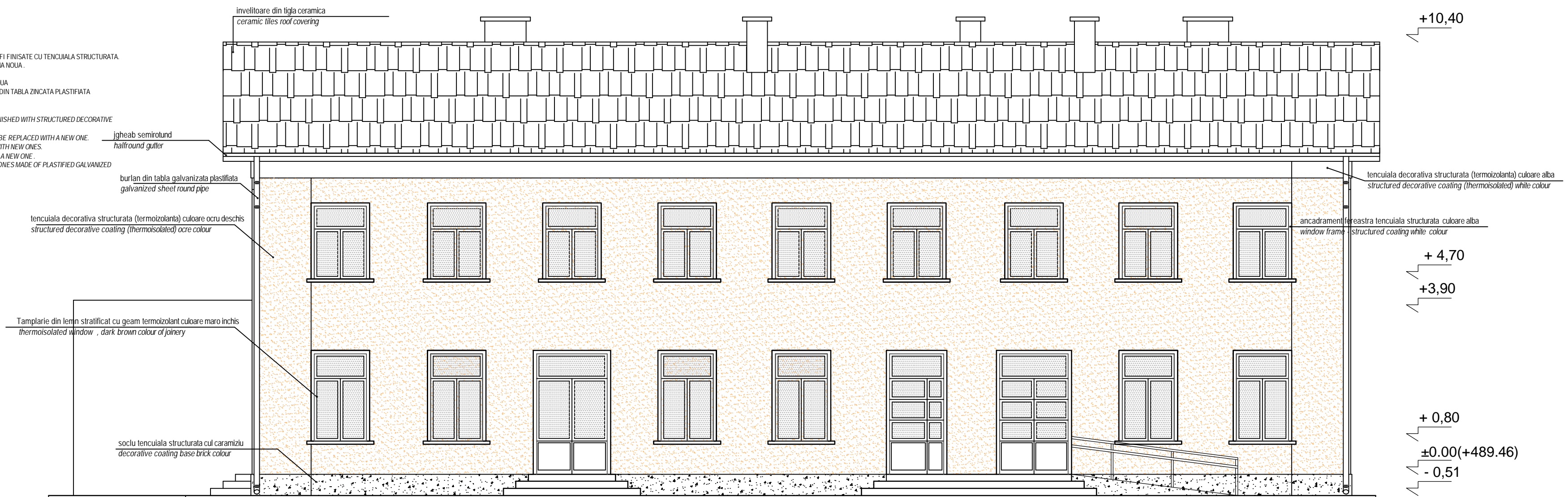

FATADA SPRE LINII AMENAJARE SC. 1/50  
RAILWAY VIEW PROPOSAL SCALE 1/50

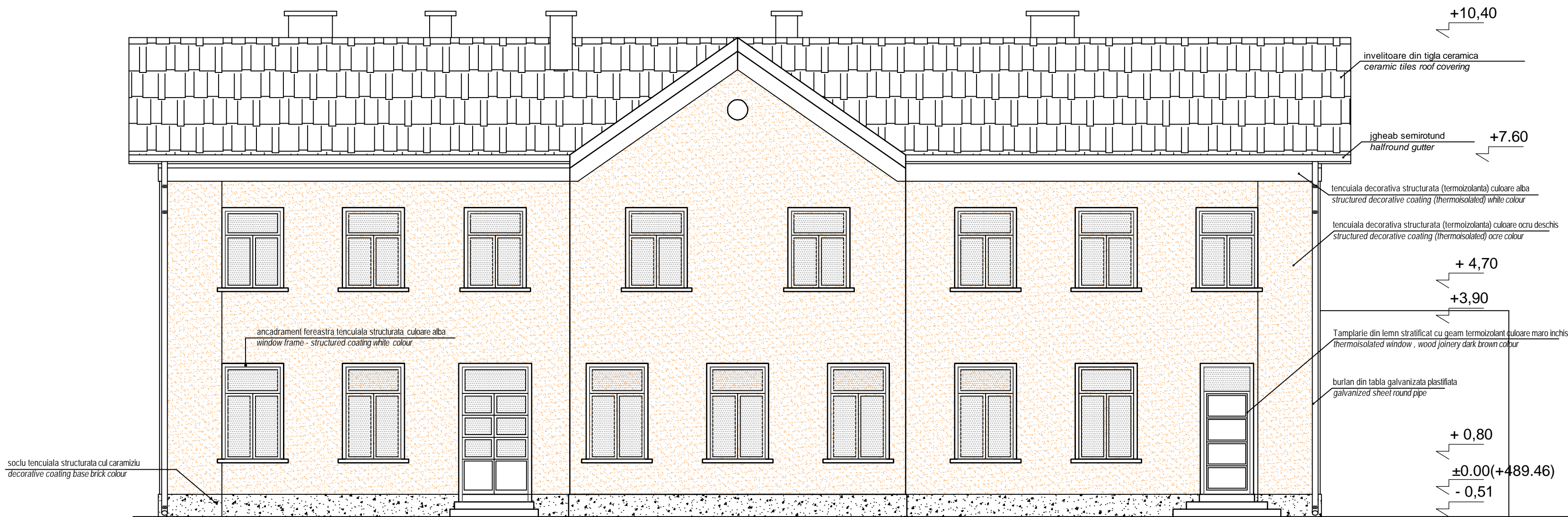

FATADA SPRE PIATA SC. 1/50  
MARKET SQUARE VIEW PROPOSAL SCALE 1/50

D					
C					
B					
A					
Indice	Data	Modificare	Proiectant	Aprobat Consultant	Aprobat CFR
		Modifier/Revision	Designer	Approved Consultant	Approved CFR
		<b>GUVERNUL ROMANIEI</b> ROMANIAN GOVERNMENT		<b>PROIECT FINANȚAT DE UNIUNEA EUROPEANĂ</b> EUROPEAN UNION FINANCED PROJECT	
				<b>C.N.C.F. "C.F.R." - S.A.</b>	
<b>CLIENT / CLIENT</b>					
<b>CONSULTANT / CONSULTANT</b>					
Aprobat	Șef proiect			Data	Semnătură
Approved	Project manager	R. Liuzza			
Aprobat	Coordonator Secțiune 1				
Approved	Section 1 Coordinator	C. Gambelli			
Verificat	Expert Chief				
Checked	Checking Expert	Giuseppe Fioravanti			
<b>SUBCONTRACTANT / SUBCONTRACTOR</b>					
Aprobat	Responsabil Subcontractant				
Approved	Subcontractant Responsible	A. Stanciu - Dinulescu			
Intocmit	Proiectant			12.2011	
Elaborated	Designer	Alexandra Hegeudus			
Reabilitarea liniei de cale ferată Brașov - Simeria, parte componentă a a coridorului IV Pan European, pentru circulația trenurilor cu viteză maximă de 160 km/h, Tronsonul: Brașov - Sighișoara Rehabilitation of the railway line Brașov - Simeria, component part of the IV Pan-European Corridor, for the trains circulation with maximum speed of 160 km/h, Section: Brașov - Sighișoara					
				Project/Project 2004/RO/16/P/PA/003 Faza / Phase: P.Th. / T.D.	
Denumire desen / Drawing Title:					
STATIA C.F. FELDIOARA - CLADIRE DE CALATORI - FATADA PRINCIPALA SI FATADA POSTERIOARA - AMENAJARE RAILWAY STATION FELDIOARA - TRAVELERS BUILDING - RAILWAY VIEW AND MARKET SQUARE VIEW PROPOSAL					
Codificare / Codification System				Scara / Scale 1:50	
E A 5 1 0 1 C 0 7 P B C C 0 0 3 1 0 1 3 1				LOT / LOT 1	
				Nr. / No 01 / 01	