

DETALIILE TAMPLARIEI EXTERNE POT FI REGASITE IN PLANSA NR. EA5101E19BACC00910150
 THE DETAILS OF EXTERNAL FIXTURES CAN BE FOUND IN DRAWING NO. EA5101E19BACC00910150

NOTA:
 FATADELE CLADIRII DE CALATORI SE VOR TERMOIZOLA SI VOR FI FINISATE CU TENCUIALA STRUCTURATA LA PARTER TAMPLARIA USI SI FERESTRE VA FI INLOCUITA CU UNA NOUA.
 LA ETAJ TAMPLARIA FERESTRE VA FI INLOCUITA.
 INVELTOAREA DIN TIGLA CERAMICA VA FI INLOCUITA CU UNA NOUA
 JGHEABURILE SI BURLANELE VOR FI INLOCUITE CU UNELE NOI DIN TABLA ZINCATA PLASTIFIATA

NOTE:
 THE FACADES WILL BE THERMOISOLATED AND THEY WILL BE FINISHED WITH STRUCTURED DECORATIVE COATING.
 AT GROUND FLOOR WOOD JOINERY-DOORS AND WINDOWS WILL BE REPLACED WITH A NEW ONE.
 AT FIRST FLOOR WOOD JOINERY WINDOWS WILL BE REPLACED.
 THE ROOF COVERING OF CERAMIC TILES WILL BE REPLACED WITH A NEW ONE.
 THE PIPES AND THE HALFPIPES WILL BE REPLACED WITH NEW ONES MADE OF PLASTIFIED GALVANIZED SHEET.

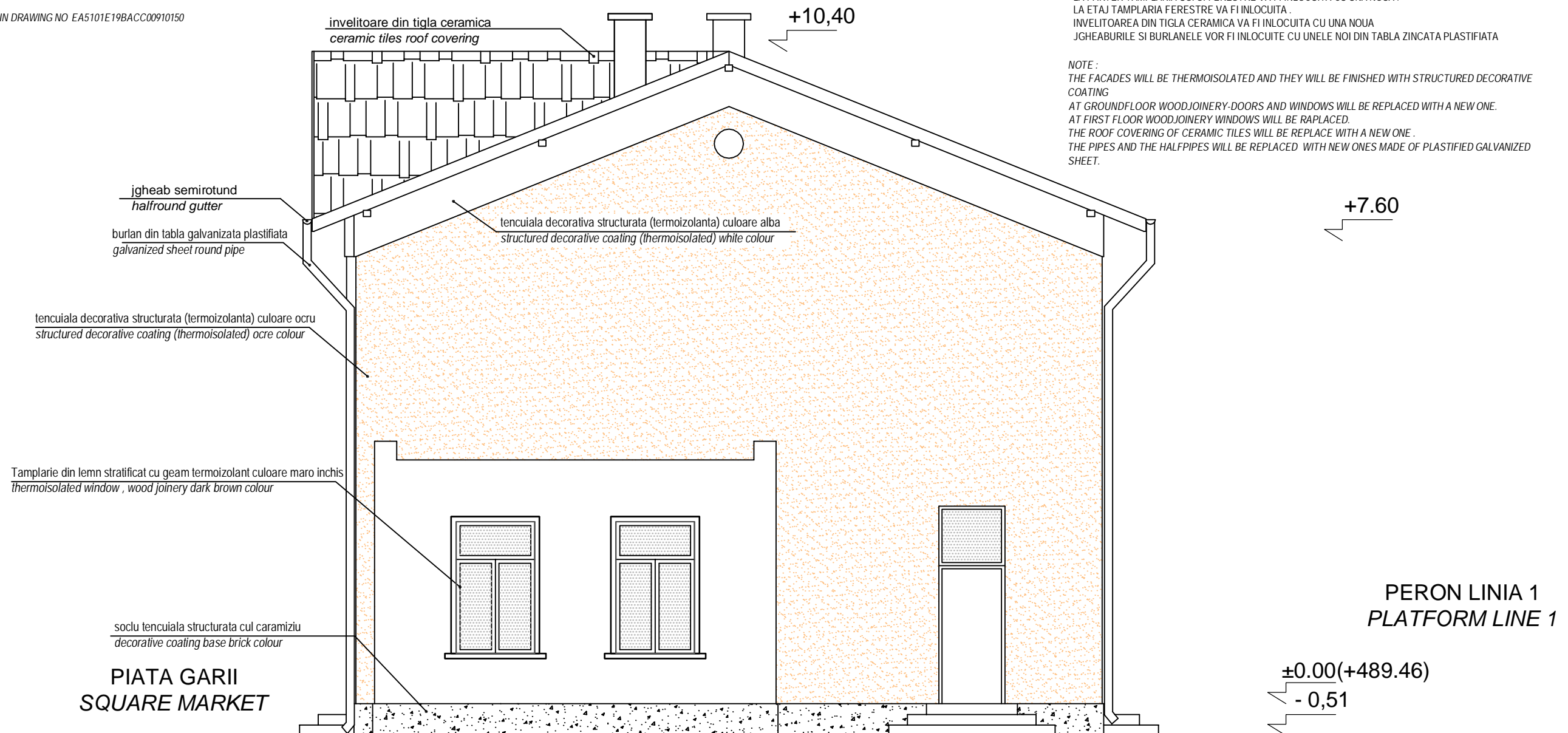

FATADA LATERALA STANGA AMENAJARE SC. 1/50
 LEFTSIDE VIEW PROPOSAL SCALE 1/50

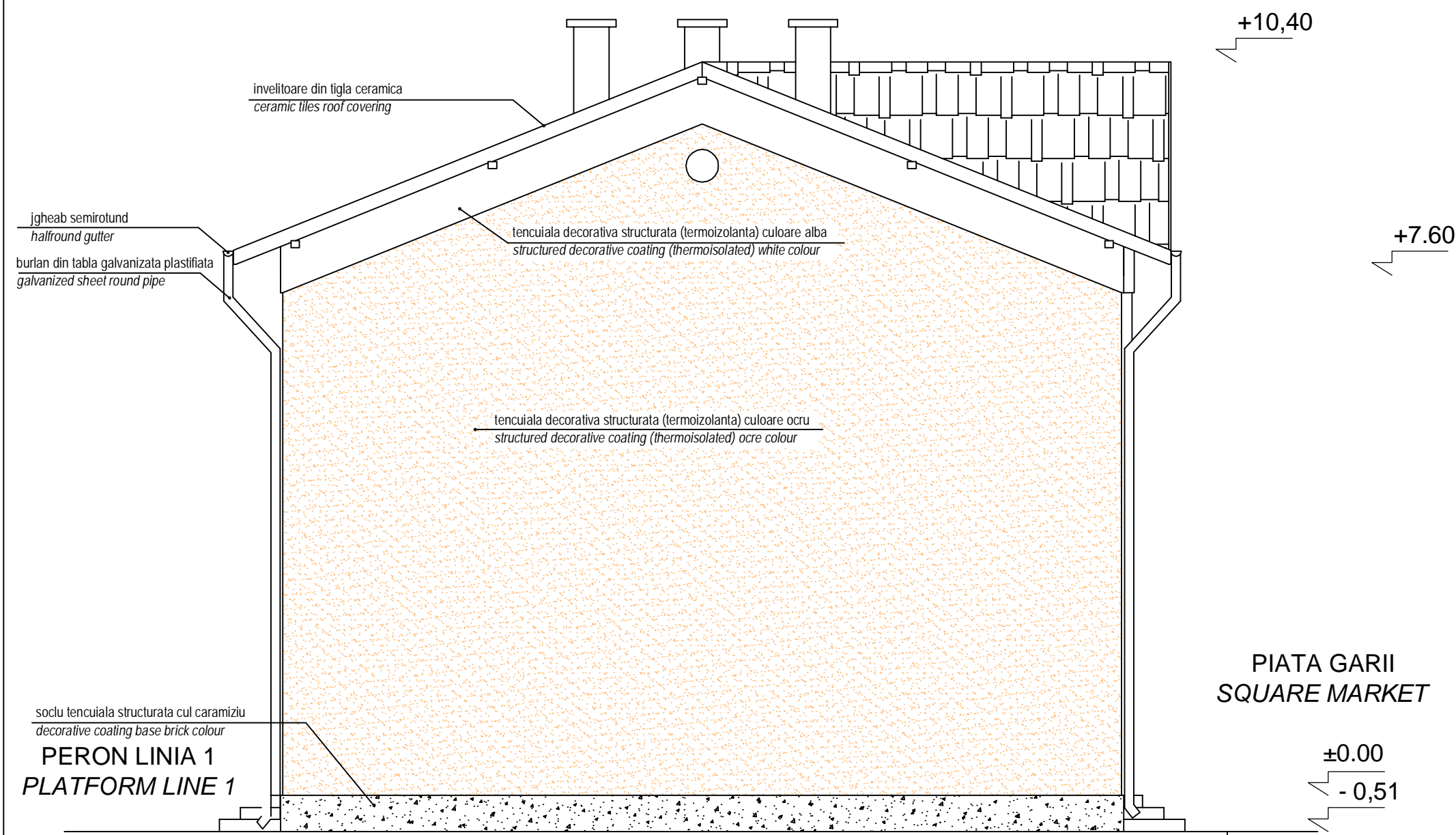

FATADA LATERALA DREAPTA PROPOSAL SC. 1/50
 RIGHTSIDE VIEW PROPOSAL SCALE 1/50

D					
C					
B					
A					
Index	Date	Modificare Modification/Revision	Proiectant Designer	Aprobat Consultant Approved Consultant	Aprobat CFR Approved CFR
GUVERNUL ROMANIEI ROMANIAN GOVERNMENT		PROIECT FINANȚAT DE UNIUNEA EUROPEANĂ EUROPEAN UNION FINANCED PROJECT			
CLIENT / CLIENT		C.N.C.F. "C.F.R." - S.A.			
GRUPPO FERROVIE DELLO STATO Joint Venture leader			PLANEN + BERATEN GmbH	Consulting Engineers	
CONSULTANT / CONSULTANT					
Aprobat Approved	Șef proiect Project manager	R. Liuzza	Data Date	Semnătură Signature	
Aprobat Approved	Coordonator Secțiune 1 Section 1 Coordinator	C. Gambelli			
Verificat Checked	Expert Cheie Checking Expert	Giuseppe Fioravanti			
SUBCONTRACTANT / SUBCONTRACTOR					
Aprobat Approved	Responsabil Subcontractant Subcontractant Responsible	A. Stanciu - Dinulescu			
Intocmit Elaborated	Proiectant Designer	Alexandra Hegedus	12.2011		
Reabilitarea liniei de cale ferată Brașov - Simeria, parte componentă a a coridorului IV Pan European, pentru circulația trenurilor cu viteză maximă de 160 km/h, Tronsoanel: Brașov - Sighișoara Rehabilitation of the railway line Brașov - Simeria, component Part of the IV Pan-European Corridor, for the trains circulation with maximum speed of 160 km/h, Section : Brașov - Sighișoara				Proiect/Project 2004/RO/16/P/PA003 Faza / Phase: P.Th. / T.D.	
Denumire desen / Drawing Title :					
STATIA C.F. FELDIOARA - CLADIRE DE CALATORI - FATADA LATERALA DR+FATADA LATERALA ST. AMENAJARE RAILWAY STATION FELDIOARA - TRAVELERS BUILDING - LATERAL VIEWS PROPOSAL					
Codificare / Codification System			Scara / Scale 1:50	LOT / LOT	Nr. / No 01 / 01
E	A	5	1	0	1
C	0	7	P	B	C
C	C	0	0	3	1
0	1	4	1		