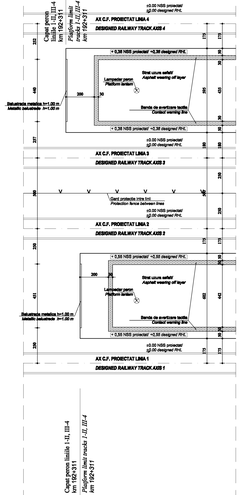

DETALIU 1 - PLAN sc 1:100/
DETAIL 1 - PLAN sc 1:100

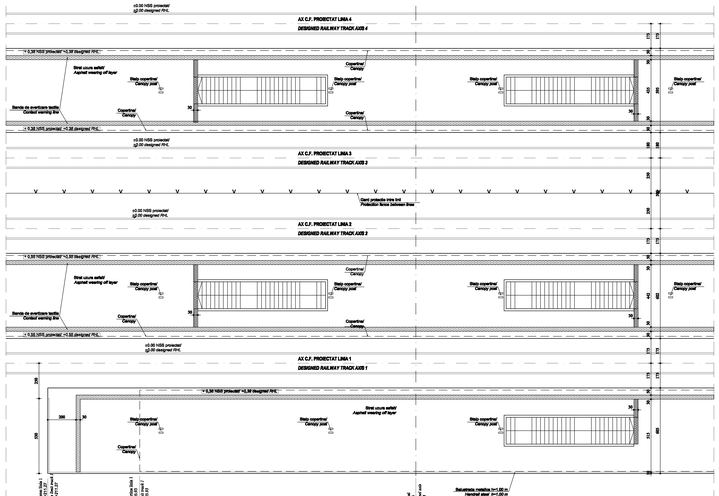

DETALIU 2 - PLAN sc 1:100/
DETAIL 2 - PLAN sc 1:100

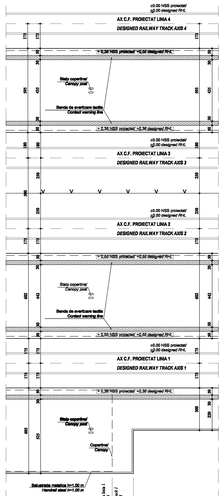

DETALIU 3 - PLAN sc 1:100/
DETAIL 3 - PLAN sc 1:100

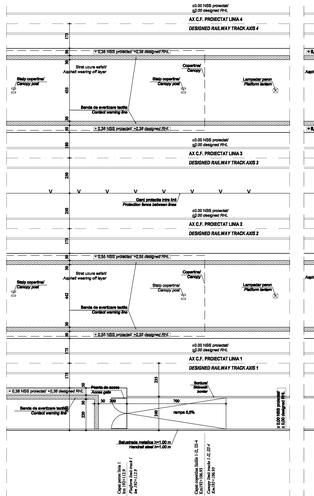

DETALIU 4 - PLAN sc 1:100/
DETAIL 4 - PLAN sc 1:100

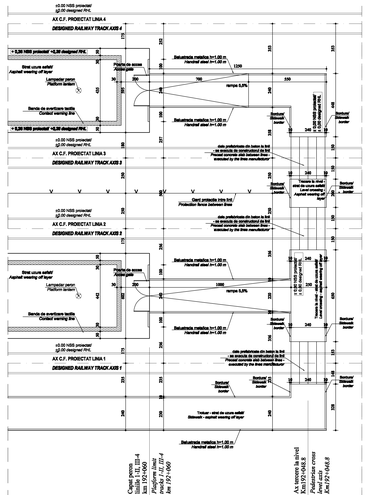

DETALIU 5 - PLAN sc 1:100/
DETAIL 5 - PLAN sc 1:100

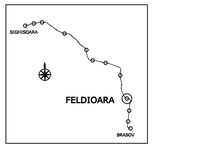

DETALIU 5 - PLAN sc 1:100/
DETAIL 5 - PLAN sc 1:100

DETALIU 4 - PLAN sc 1:100/
DETAIL 4 - PLAN sc 1:100

DETALIU 3 - PLAN sc 1:100/
DETAIL 3 - PLAN sc 1:100

DETALIU 2 - PLAN sc 1:100/
DETAIL 2 - PLAN sc 1:100

DETALIU 1 - PLAN sc 1:100/
DETAIL 1 - PLAN sc 1:100

LEGENDA DETALII/
DETAILS LEGEND

Index Index	Data Date	Modificarea Modification/Revision	Proiectat Designed	Aprobat Consultant Approved Consultant	Aprobat CFR Approved CFR
D					
C					
B					
A					

GUVERNUL ROMANIEI
ROMANIAN GOVERNMENT

PROIECT FINANTAT DE UNIUNEA EUROPEANA
EUROPEAN UNION FINANCED PROJECT

CLIENT / CLIENT

C.N.C.F. "C.F.R." - S.A.

ITALFERR GRUPPO FERROVIE DELLO STATO Joint venture dealer

Scott Wilson

OBERMEYER PLANEN + BERATEN GmbH

TECNIC Consulting Engineers

CONSULTANT / CONSULTANT			Data Date	Semnătura Signature
Aprobat Approved	Şef proiect Project manager	R. Liuzza	12.2011	
Aprobat Approved	Director de departament Department Director	C. Gambelli	12.2011	
Verificat Checked	Verificator Verifier	Giuseppe Fiorenzuoli	12.2011	

SUBCONTRACTANT / SUBCONTRACTOR				
Aprobat Approved	Responsabil Subconsultant Subconsultant Responsible	A.Stanciu - Dinulescu	12.2011	
Semnat Signed	Proiectant Designer	Stefania Gheorghe	12.2011	

Reabilitarea liniei de cale ferata Braşov - Simeria, parte componentă a coridorul IV Pan European, pentru circulaţie trenuri cu viteza medimă de 160 km/h, Transport: Braşov - Bişkolgasza
Rehabilitation of the railway line Braşov - Simeria, component Part of the IV Pan-European Corridor, for the trains circulation with maximum speed of 160 km/h,
Section 1: Braşov - Bişkolgasza

Proiect/Project
2009/07/PRR/002

Denumire desen / Drawing Title :

Detalii capete de peroane - Statia Feldioara
Feldioara Station - Details for platforms extremities

Faza / Phase:
D.E. / E.D.

Codificare / Codification System		Scara / Scale 1:100	LOT / LOT	Nr. / No. 01/01
E A S 1	0 1 E	0 7 B A C C 0 0 5 2	0 0 E	1