

SECTIUNE TRANSVERSALA SC. 1/50
CROSS SECTION SCALE 1/50

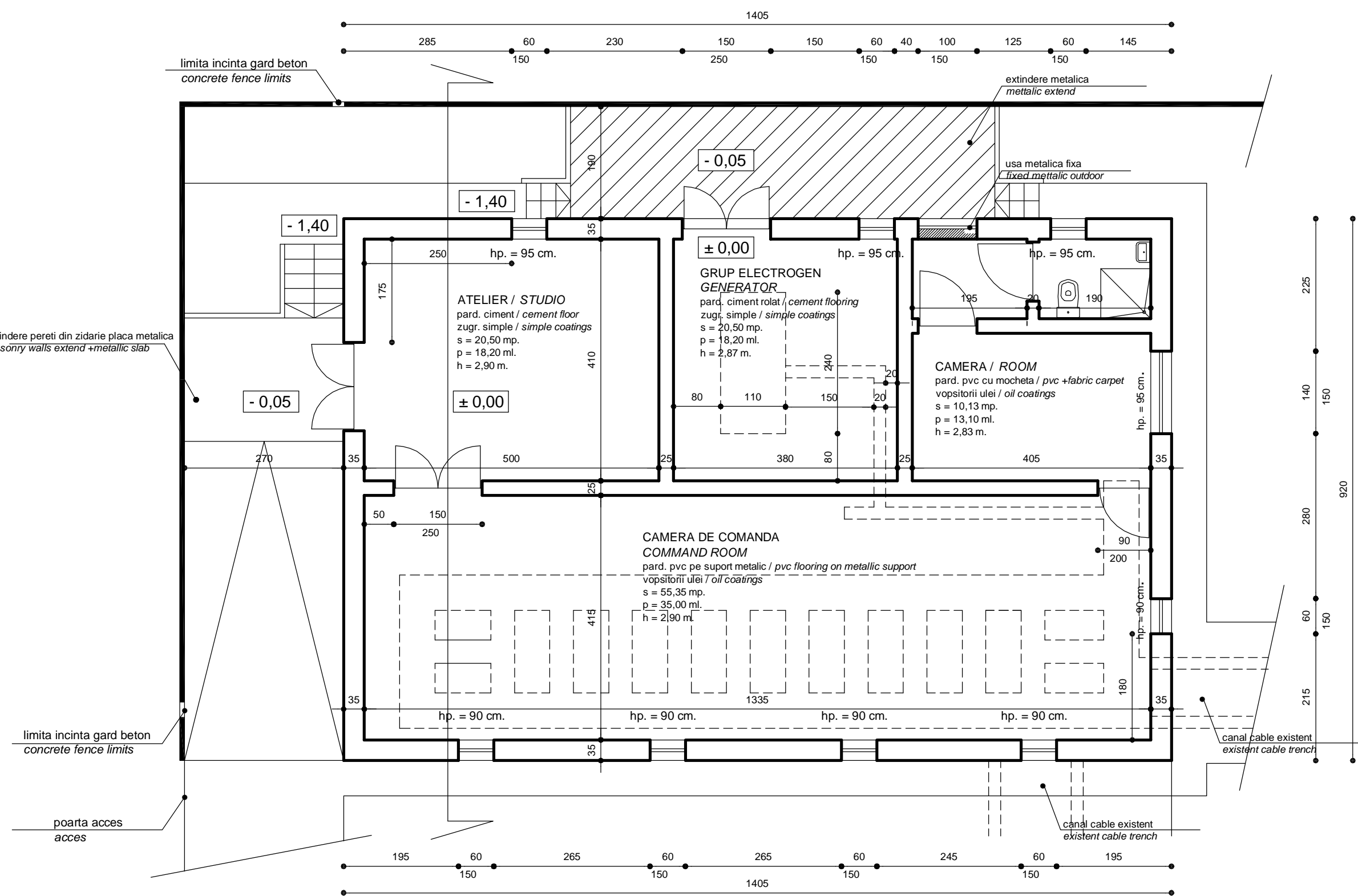

PLAN PARTER SC. 1/50
GROUND FLOOR PLAN SCALE 1/50

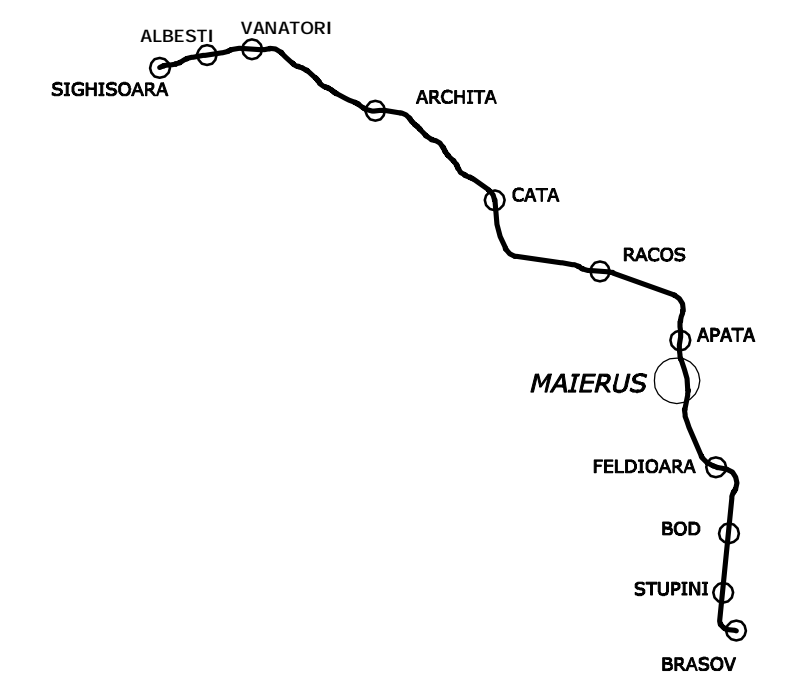
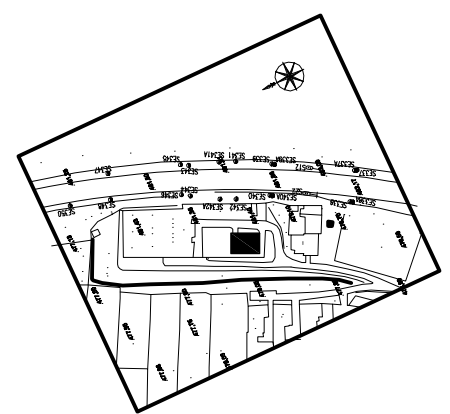

D					
C					
B					
A					
Index	Date	Modificare / Revision	Proiectant / Designer	Aprobat / Approved Consultant	Aprobat CFR / Approved CFR
		GUVERNUL ROMANIEI ROMANIAN GOVERNMENT		PROIECT FINANȚAT DE UNIUNEA EUROPEANĂ EUROPEAN UNION FINANCED PROJECT	
CLIENT / CLIENT			C.N.C.F. "C.F.R." - S.A.		
CONSULTANT / CONSULTANT					
Aprobat / Approved	Data / Date	Responsabil / Subcontractant	Data / Date		Semnătură / Signature
Aprobat / Approved		Proiect manager	12.2011		
Aprobat / Approved		Coordonator Secțiune 1 / Section 1 Coordinator			
Verificat / Checked		Expert Chief / Checking Expert			
SUBCONTRACTANT / SUBCONTRACTOR					
Aprobat / Approved		Responsabil Subcontractant / Subcontractant Responsible	12.2011		
Întocmit / Elaborated		Proiectant / Designer	12.2011		
Reabilitarea liniei de cale ferată Brașov - Simeria, parte componentă a a coridorului IV Pan European, pentru circulația trenurilor cu viteză maximă de 160 km/h, Tronsonul : Brașov - Sighișoara Rehabilitation of the railway line Brașov - Simeria, component Part of the IV Pan-European Corridor, for the trains circulation with maximum speed of 160 km/h, Section : Brașov - Sighișoara					Proiect/Project 2004/RO/16/P/PA/003 Faza / Phase: P.T.H. / T.D.
Denumire desen / Drawing Title : Substația de tracțiune MAIERUS - BLOC DE COMANDA EXISTENT - PLAN PARTER SI SECTIUNE : RELEVU MAIERUS Traction Substation - EXISTENT COMMAND BLOCK - GROUND FLOOR PLAN, SECTION : EXISTENT					
Codificare / Codification System		Scara / Scale 1:50	LOT / LOT	Nr. / No 01 / 01	
E	A	5	1	0	1
0	1	C	0	8	P
B	A	C	0	0	1
1	4	0	0	1	1