

PLAN 1/50 Sc=106.00MP

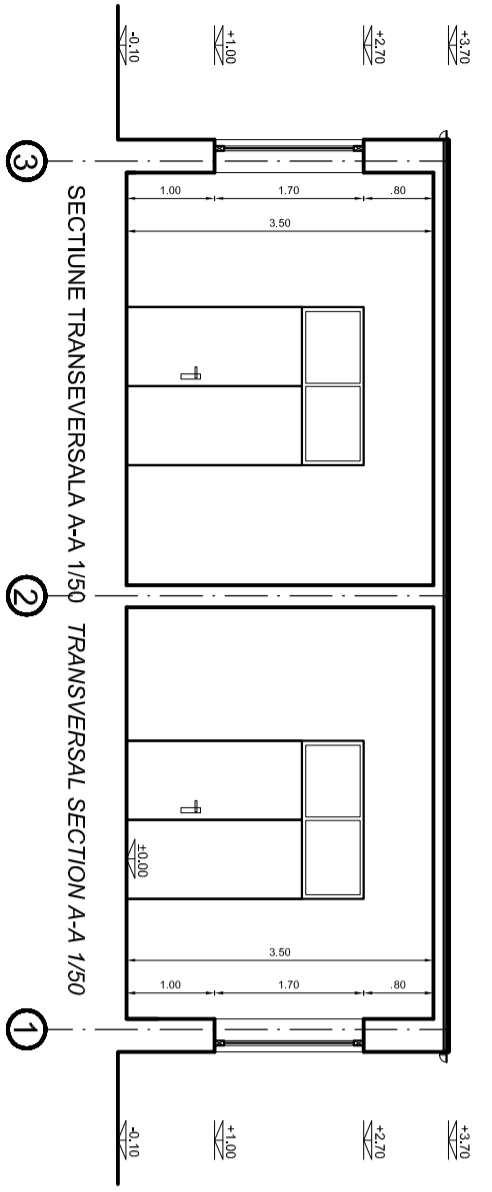

SECTIUNE TRANSEVERSALA A-A 1/50
TRANSVERSAL SECTION A-A 1/50

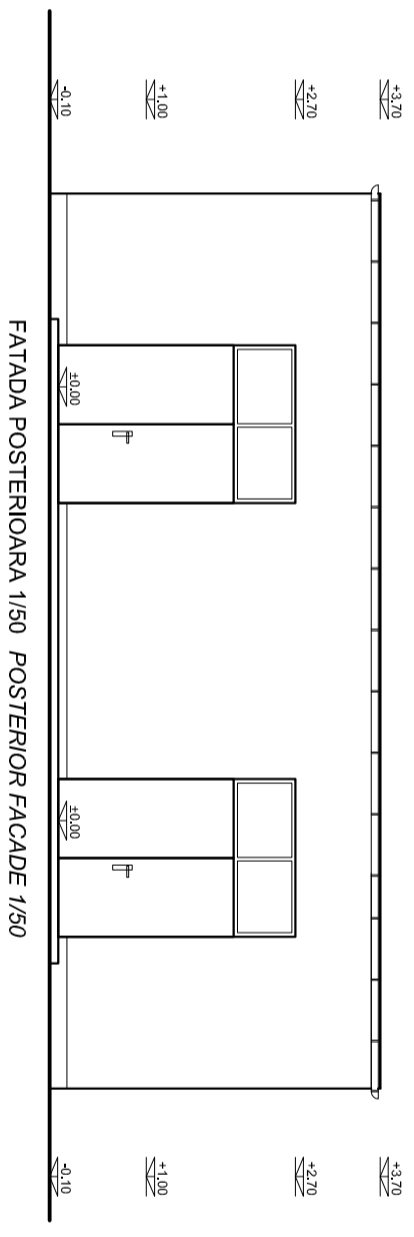

FATADA POSTERIOARA 1/50 POSTERIOR FACADE 1/50

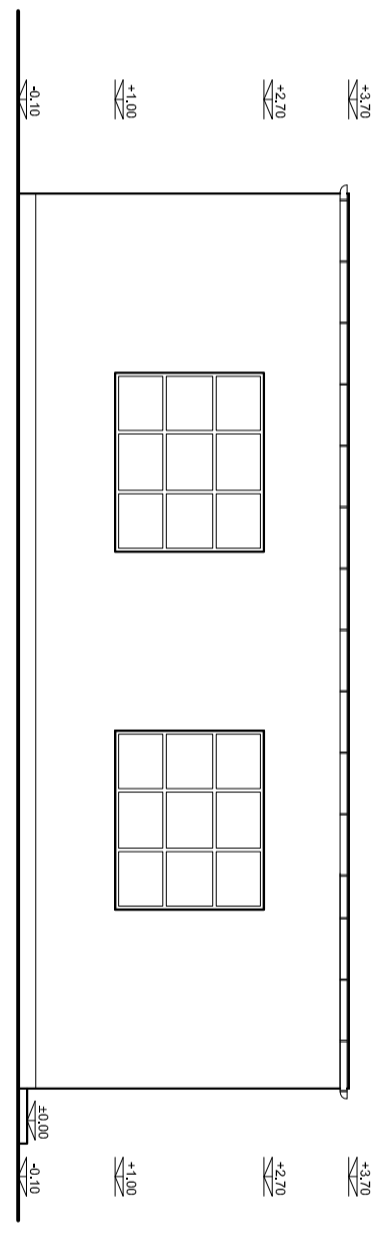

FATADA LATERALA STANGA 1/50 LEFT SIDE FACADE 1/50

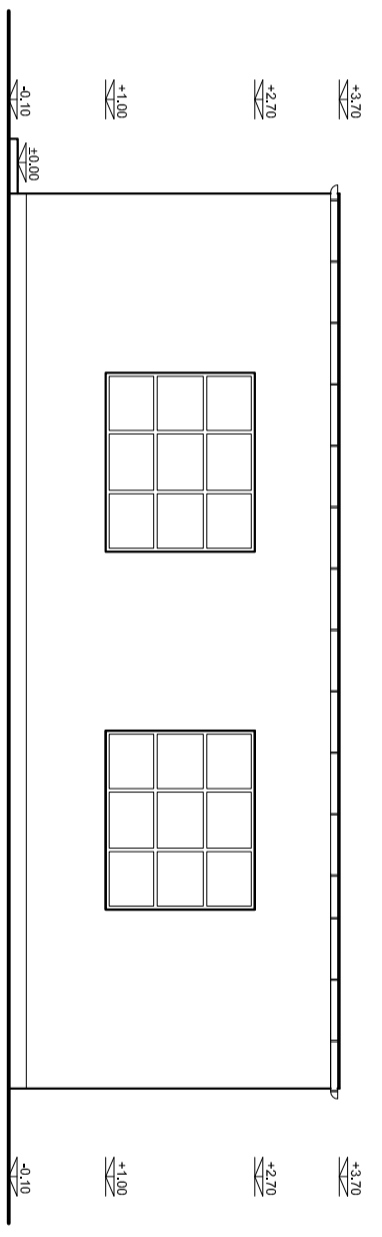

FATADA LATERALA DREAPTA 1/50 RIGHT SIDE FACADE 1/50

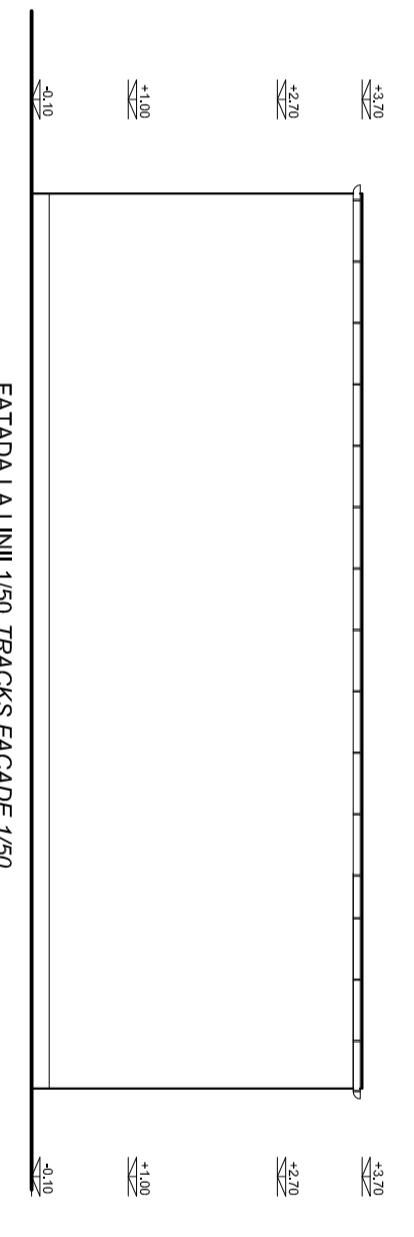

FATADA LA LINII 1/50 TRACKS FACADE 1/50

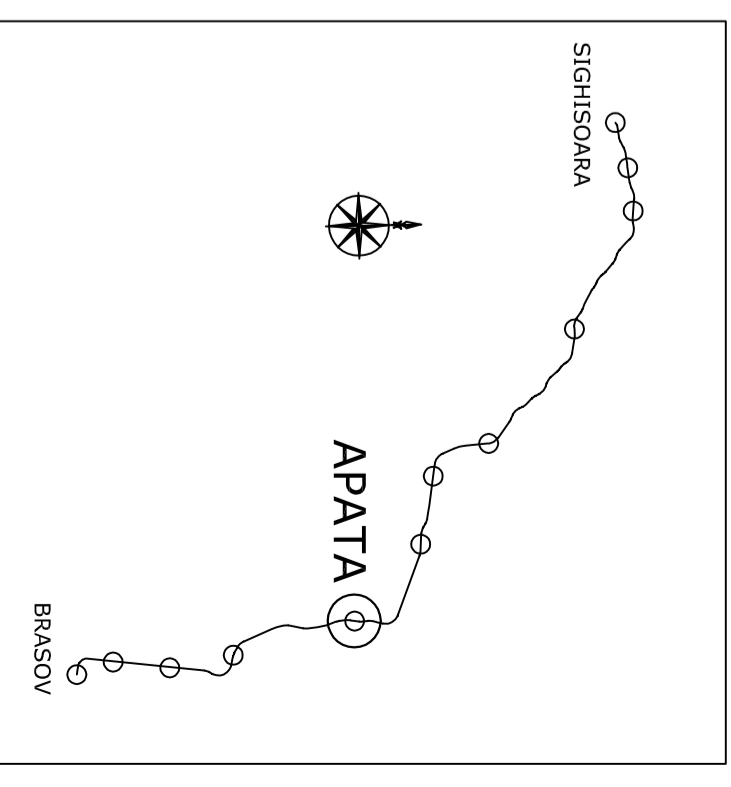

DEMOLARE MAGAZIE 2 STATIA CF APATA STORING HOUSE 2 DISMANTLING APATA RAILWAY STATION

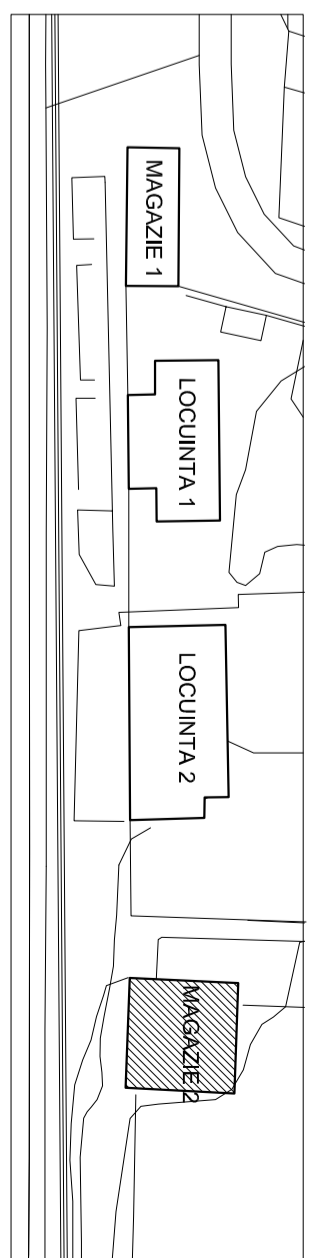

CLIENT / CLIENT C.N.C.F. "C.F.R." - S.A.	
CONSULTANT / CONSULTANT MULINER CONSULTING ENGINEERS R. LILAZA C. GEMBULEA G. SARGHEU-FRANZONI	
SUBCONTRACTANT / SUBCONTRACTOR A. SIANCIU - DRULBESCU 12.2011 12.2011	
PROIECT / PROJECT REABILITAREA LINEI DE CALE FERATA BRAŞOV - SIMONEA, PARTE COMPONENTA A CORDONULUI IV Pan European, pentru circulaţia trenurilor cu viteză maximă de 160 km/h, Reabilitarea o linie de cale ferată Braşov - Simonea, componentă Pan de IV Pan-European Cordon, for the trains circulation with maximum speed of 160 km/h.	
SECTIUNE / SECTION Braşov - Sighisoara	
RAILWAY STATION APATA, STORING HOUSE 2 DISMANTLING - PLAN, FACADES, SECTION	
Codificare / Classification System E A S I 0 1 E 0 9 A B C C 0 2 0 0 0 6 0	Scara / Scale 01/1/01 01/1/01