

PLAN PARTER - GROUND FLOOR PLAN SCALE 1/50

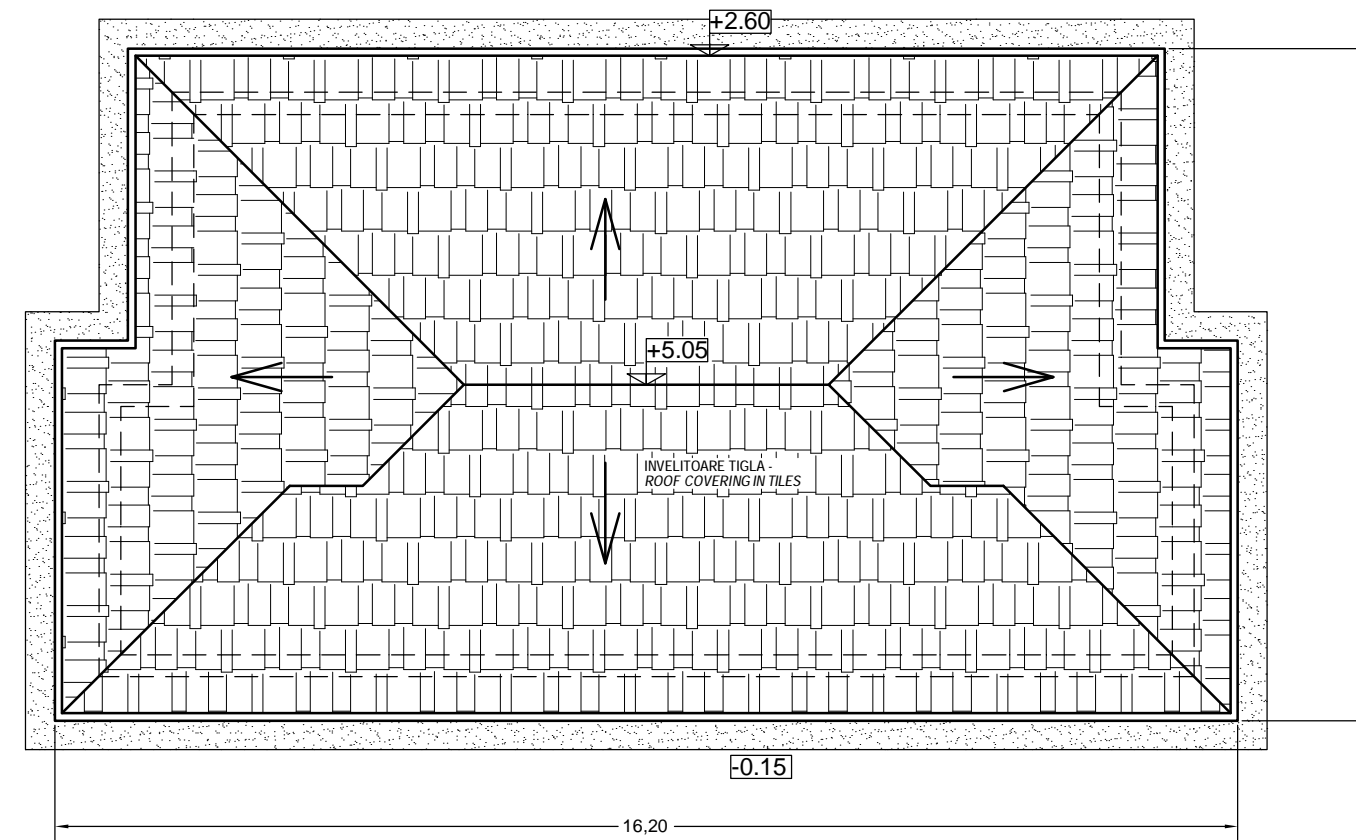

PLAN INVELITOARE - ROOFTOP PLAN SCALE 1/50

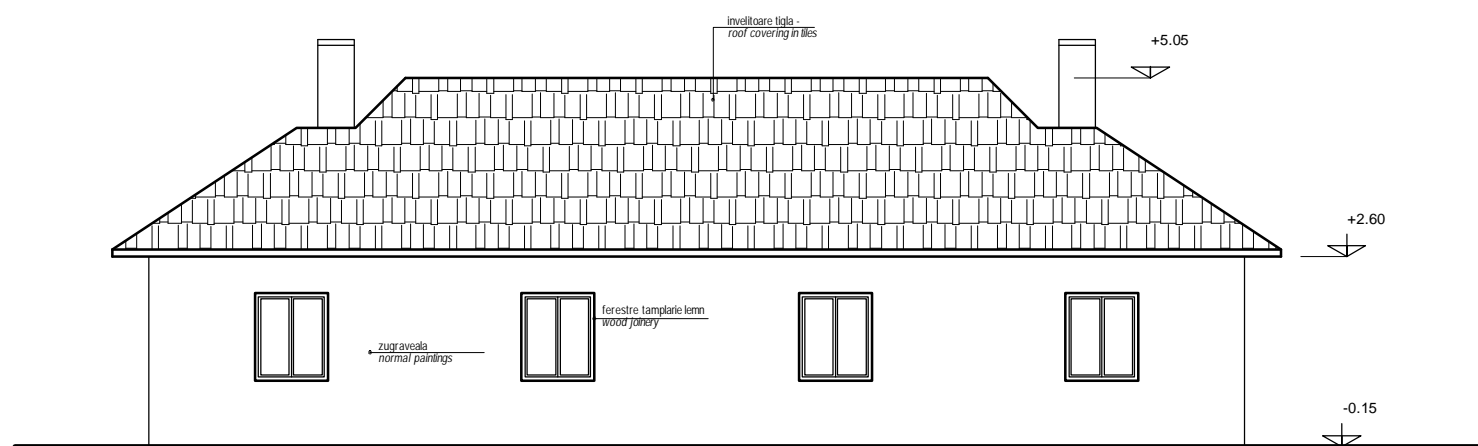

FATADA PRINCIPALA - MAIN FACADE 1/50

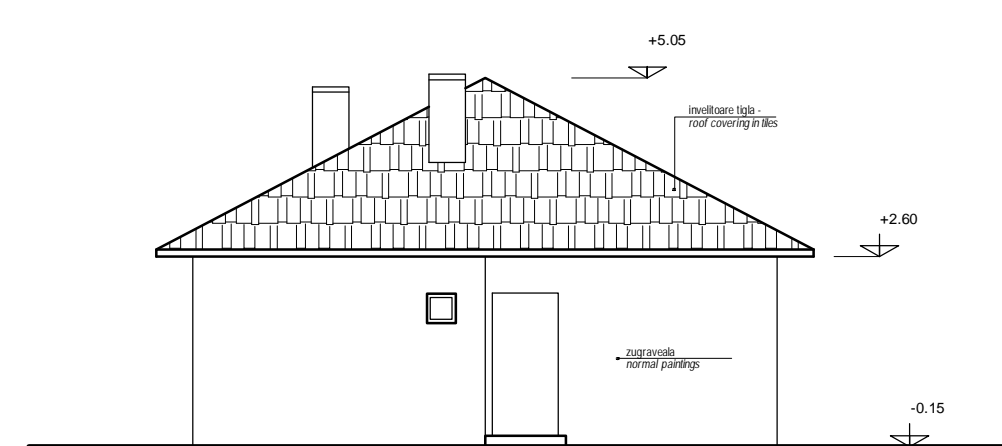

FATADA LATERALA - LATERAL FACADE 1/50

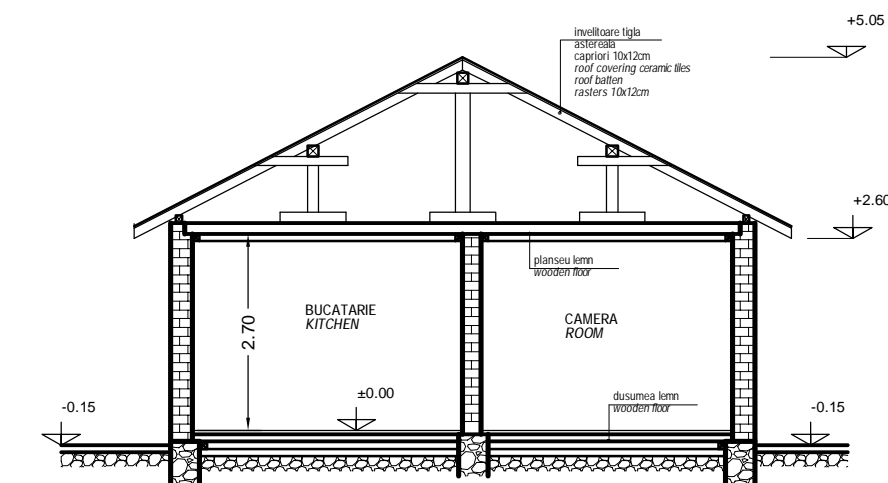

SECTIUNE - SECTION SCALE 1/50

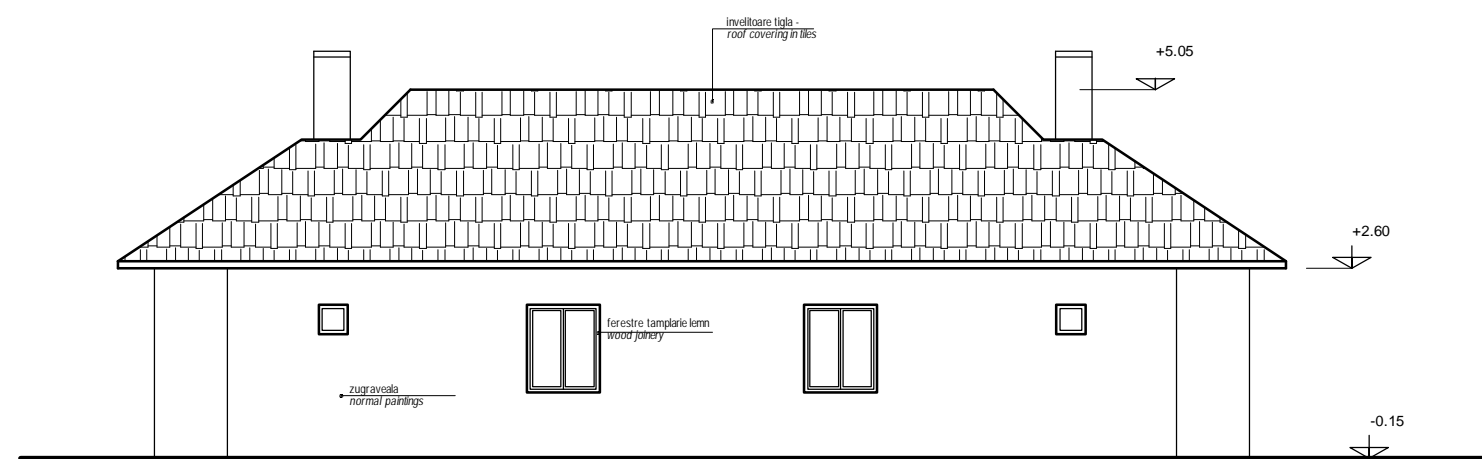

FATADA POSTERIOARA - OPPOSITE FACADE 1/50

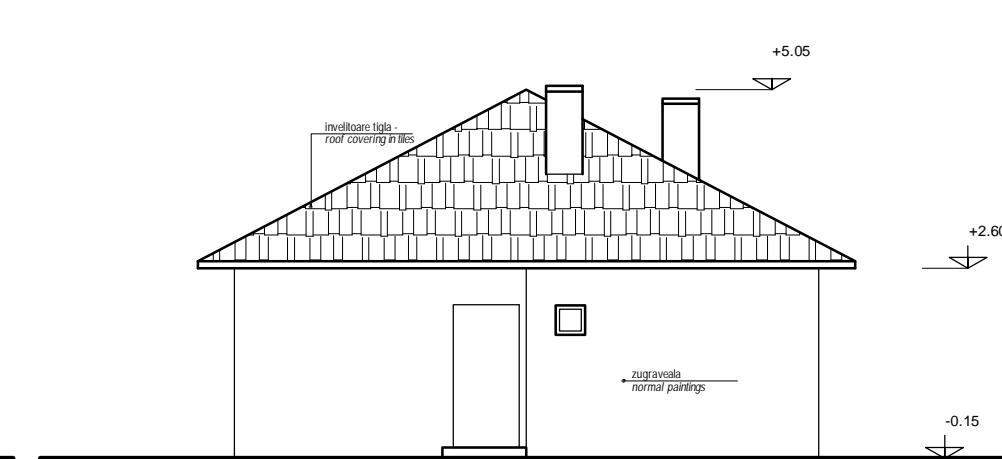

FATADA LATERALA - LATERAL FACADE 1/50

STATIA RACOS DEMOLARE LOCUINTA 2; RELEVU  
RAILWAY STATION RACOS HOUSE 2 DISMANTLING

D					
C					
B					
A					
Index	Data	Modificari	Proiectant	Approbat	Approbat CFR
Index	Data	Modificari	Modificator/Revisor	Modificator/Revisor	Modificator/Revisor
GUVERNUL ROMANIEI ROMANIAN GOVERNMENT		PROIECT FINANȚAT DE UNIUNEA EUROPEANĂ EUROPEAN UNION FINANCED PROJECT		C.N.C.F. "C.F.R." - S.A.	
CLIENT / CLIENT					
TALPEER SCOP OBERMEYER		SCOP OBERMEYER		OBERMEYER TECNIC	
CONSULTANT / CONSULTANT					
Operator	Șef proiect	Proiect manager	R. Liuzza	Data	Semnatura
Approbat	Comandant	Comandant	C. Gambelli		
Verificat	Verificator	Verificator	Giuseppe Fioravanti		
SUBCONTRACTANT / SUBCONTRACTOR					
Approbat	Responsabil Subcontractant	Subcontractant Responsible	A. Stancliu - Dinulescu	12. 2011	
Verificat	Verificator	Verificator	Alexandru Hageabus	12. 2011	
Reabilitarea liniei de cale ferată Brașov - Simeria, parte componentă a coridorului IV Pan European, pentru circulația trenurilor cu viteză maximă de 160 km/h. Tronsonul : Brașov - Sighișoara Coridorul : pentru circulația cu viteză maximă de 160 km/h. Secțiune : Brașov - Sighișoara					
Denumire desen / Drawing Title : STATIA RACOS DEMOLARE LOCUINTA 2 PLAN PARTER, PLAN INVELITOARE, SECTIUNE SI FATADE RAILWAY STATION RACOS HOUSE 2 DISMANTLING GROUND FLOOR PLAN, ROOFTOP PLAN, SECTION AND FACADES					
Codificare / Codification System					
Seri / Scale			Lot / LOT		Nr. / No
1:50					01 / 01
E A 5 1 0 1 E 1 1 A B C C 0 2 0 0 0 0 8 0					