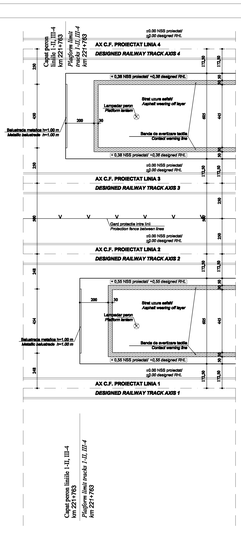

DETALIU 1 - PLAN sc 1:100/
DETAIL 1 - PLAN sc 1:100

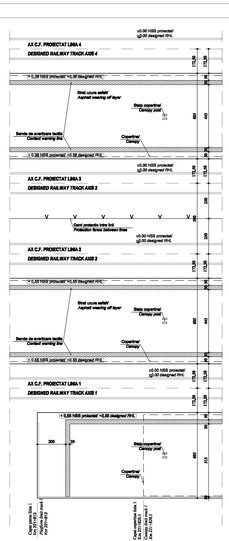

DETALIU 2 - PLAN sc 1:100/
DETAIL 2 - PLAN sc 1:100

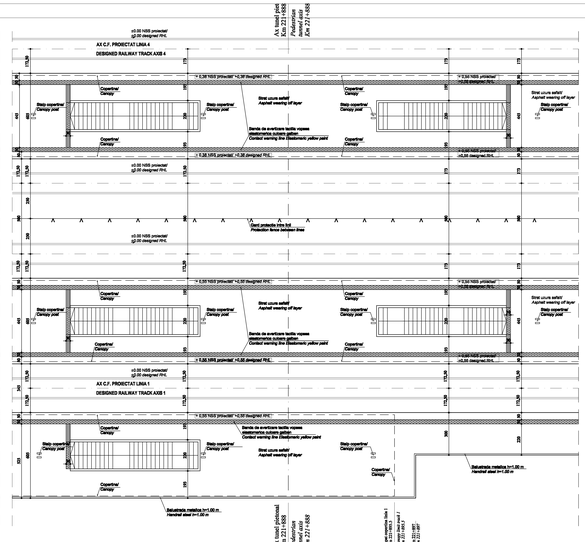

DETALIU 3 - PLAN sc 1:100/
DETAIL 3 - PLAN sc 1:100

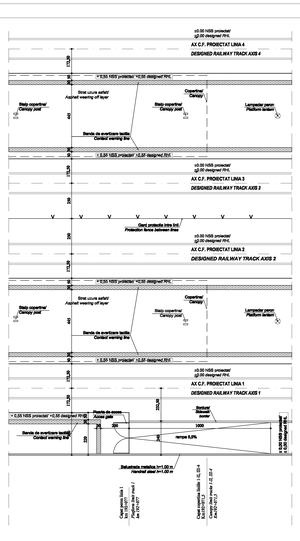

DETALIU 4 - PLAN sc 1:100/
DETAIL 4 - PLAN sc 1:100

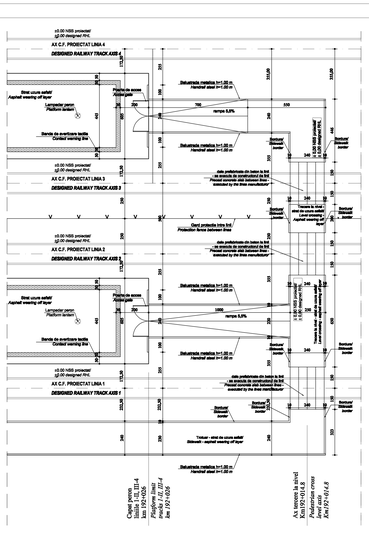

DETALIU 5 - PLAN sc 1:100/
DETAIL 5 - PLAN sc 1:100

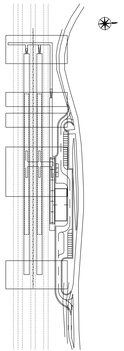

DETALIU 5 - PLAN sc 1:100/
DETAIL 5 - PLAN sc 1:100

DETALIU 4 - PLAN sc 1:100/
DETAIL 4 - PLAN sc 1:100

DETALIU 3 - PLAN sc 1:100/
DETAIL 3 - PLAN sc 1:100

DETALIU 2 - PLAN sc 1:100/
DETAIL 2 - PLAN sc 1:100

DETALIU 1 - PLAN sc 1:100/
DETAIL 1 - PLAN sc 1:100

LEGENDA DETALII/
DETAILS LEGEND

Indice Index	Data Date	Modificare Modification/Revision	Proiectat Designed	Aprobat Consultant Approved Consultant	Aprobat CFR Approved CFR
D					
C					
B					
A					

GUVERNUL ROMANIEI
ROMANIAN GOVERNMENT

PROIECT FINANTAT DE UNIUNEA EUROPEANA
EUROPEAN UNION FINANCED PROJECT

CLIENT / CLIENT

C.N.C.F. "C.F.R." - S.A.

ITALFERR
Joint Venture design

Scott Wilson

OBERMEYER
PLANUN + BERATEN GmbH

TECNIC
Consulting Engineers

CONSULTANT / CONSULTANT			Data Date	Semnătură Signature
Aprobat Approved	Şef proiect Project manager	R. Lazăr	12.2011	
Aprobat Approved	Coordonator disciplină / Subconsultant manager	C. Gambelli	12.2011	
Verificat Checked	Verificator Verifier	Giuseppe Florescu	12.2011	

SUBCONTRACTANT / SUBCONTRACTOR				
Aprobat Approved	Responsabil Subconsultant Subcontractor manager	A.Stancu - Dinulescu	12.2011	
Întocmit Elaborator	Proiectant Designer	Steluta Gheorghe	12.2011	

Reabilitarea liniei de cale ferata Brasov - Simeria, parte componenta a coridorului IV Pan European, pentru circulatia trenurilor cu viteza maxima de 160 km/h, Transpenal I Brasov - Bigăşoara
Rehabilitation of the railway line Brasov - Simeria, component Part of the IV Pan-European Corridor, for the trains circulation with maximum speed of 160 km/h,
Section I: Brasov - Bigăşoara

Proiect/Project
2008/RO/16/P/001

Faza / Phase:
D.E. / E.D.

Denumire deseni / Drawing Title :

Detalii capete de perasna - Statia Racos
Racos Station - Details for platforms extremities

Codificare / Codification System

Scara / Scale	LOT / LOT	Nr. / No.
1:100		01/20

E A S 1 0 1 E 1 1 B A C C 0 0 7 2 0 0 8 1