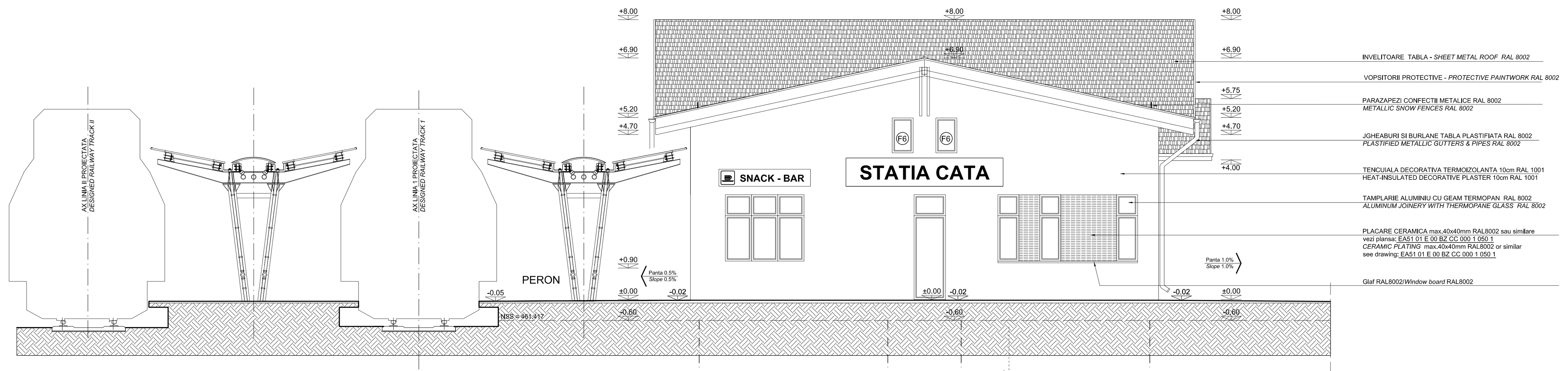

CLADIRE CALATORI
FATADA LATERAL DREAPTA 1:50
RAILWAY STATION
RIGHT SIDE FACADE 1:50

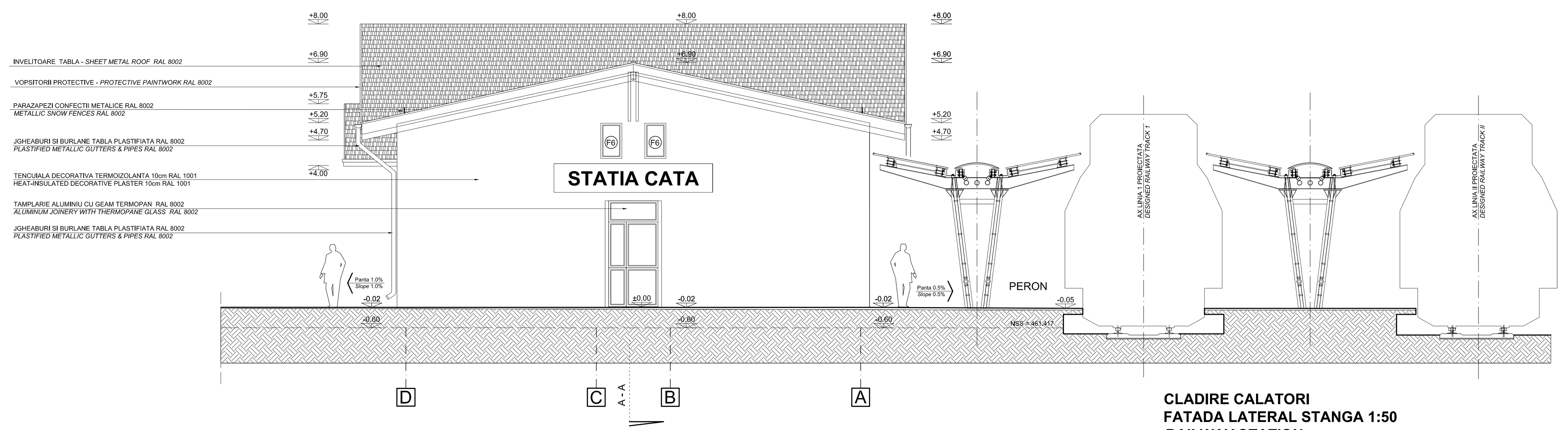

CLADIRE CALATORI
FATADA LATERAL STANGA 1:50
RAILWAY STATION
LEFT SIDE FACADE 1:50

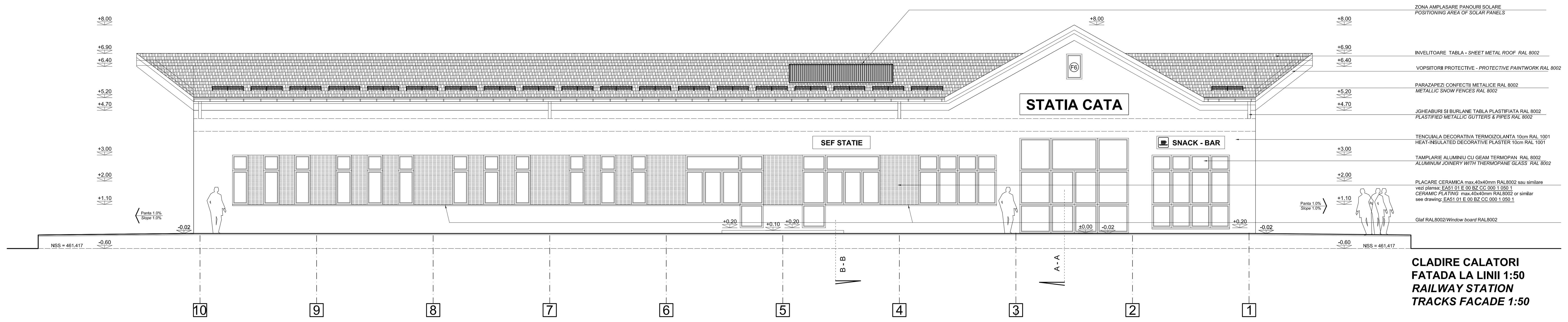

CLADIRE CALATORI
FATADA LA LINII 1:50
RAILWAY STATION
TRACKS FACADE 1:50

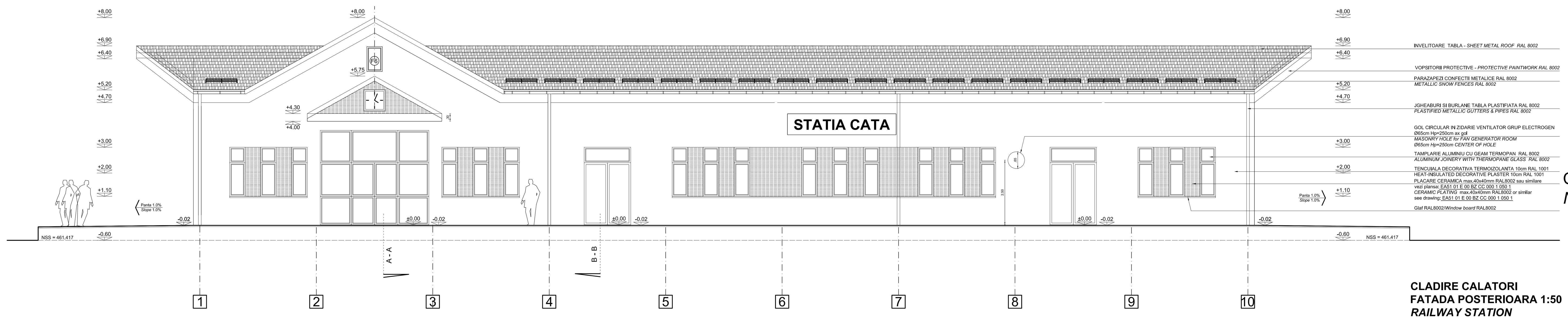

CLADIRE CALATORI
FATADA POSTERIOARA 1:50
RAILWAY STATION
POSTERIOR FACADE 1:50

CLADIREA STATIEI CF CATA
NEW RAILWAY BUILDING CATA

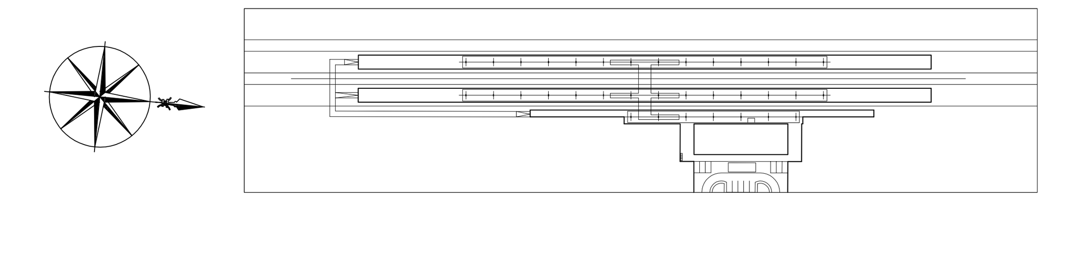

Indice Index	Data Date	Modificare Modification/Revision	Proiectant Designer	Aprobat Consultant Approved Consultant	Aprobat CFR Approved CFR
D					
C					
B					
A					

GUVERNUL ROMANIEI
ROMANIAN GOVERNMENT

PROIECT FINANŢAT DE UNIUNEA EUROPEANĂ
EUROPEAN UNION FINANCED PROJECT

CLIENT / CLIENT — C.N.C.F. "C.F.R." - S.A.

ITALFERR GRUPPO FERROVIE DELLO STATO *Joint Venture leader* · Scott Wilson · OBERMEYER PLANEN + BERATEN GmbH · TECNIC Consulting Engineers

CONSULTANT / CONSULTANT			Data Date	Semnătură Signature
Aprobat Approved	Şef proiect Project manager	R. Liuzza	12. 2011	[signature]
Aprobat Approved	Coordonator Secţiune 1 Section 1 Coordinator	C. Gambelli	12. 2011	[signature]
Verificat Checked	Verificator Verifier	Giuseppe Fioravanti	12. 2011	[signature]

SUBCONTRACTANT / SUBCONTRACTOR				
Aprobat Approved	Responsabil Subconsultant Subconsultant Responsible	A.Stanciu - Dinulescu	12. 2011	[signature]
Întocmit Elaborated	Proiectant Designer	Andrei MIU	12. 2011	[signature]

Reabilitarea liniei de cale ferata Braşov - Simeria, parte componentă a coridorului IV Pan European, pentru circulaţia trenurilor cu viteza maximă de 160 km/h,
Tronsonul : Braşov - Sighişoara
Rehabilitation of the railway line Braşov - Simeria, component Part of the IV Pan-European Corridor, for the trains circulation with maximum speed of 160 km/h,
Section : Braşov - Sighişoara

Proiect/Project *2004/RO/16/P/PA/003*

Faza / Phase: P.Th. / T.D.

Denumire desen / Drawing Title :

CL. STATIEI CATA FATADA LINII - ***CATA RAILWAY STATION BUILDING TRACKS FACADE***
CL. STATIEI CATA FATADA POSTERIOARA - ***CATA RAILWAY STATION BUILDING POSTERIOR FACADE***
CL. STATIEI CATA FATADA LAT. DREAPTA - ***CATA RAILWAY STATION BUILDING RIGHT SIDE FACADE***
CL. STATIEI CATA FATADA LAT. STANGA - ***CATA RAILWAY STATION BUILDING LEFT SIDE FACADE***

Codificare / Codification System	Scara / Scale	LOT / LOT	Nr. / No
EA51 01 C 13 PB CC 00 6 1 002 1	1:50		01 / 01

4¼ A1 841 x 2524 = 2.12MP