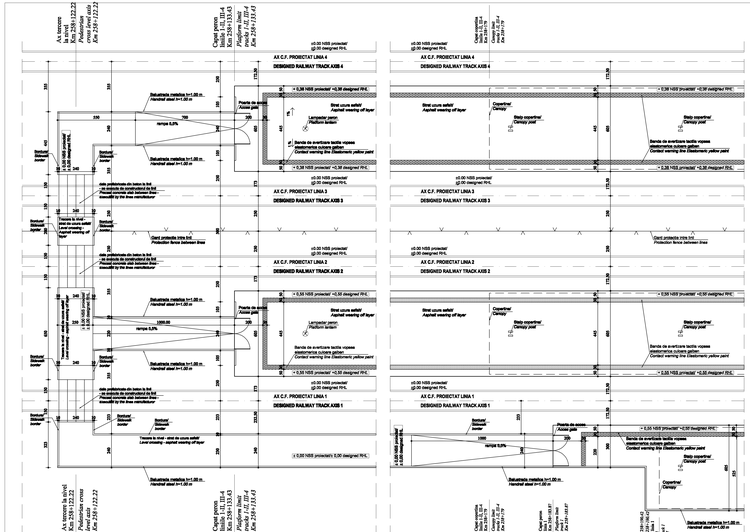

DETALIU 1 - PLAN sc 1:100/
DETAIL 1 - PLAN sc 1:100

DETALIU 2 - PLAN sc 1:100/
DETAIL 2 - PLAN sc 1:100

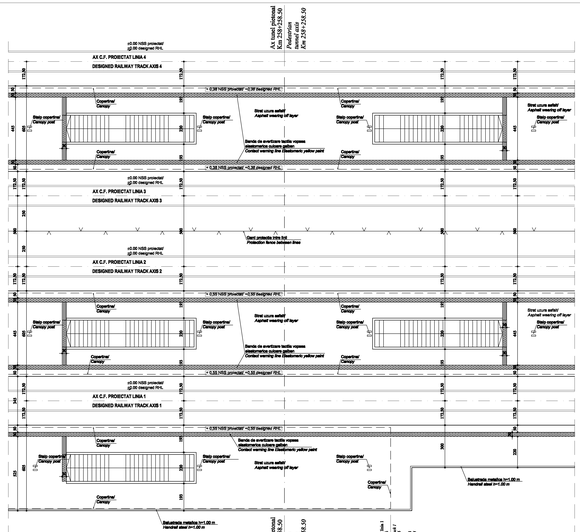

DETALIU 3 - PLAN sc 1:100/
DETAIL 3 - PLAN sc 1:100

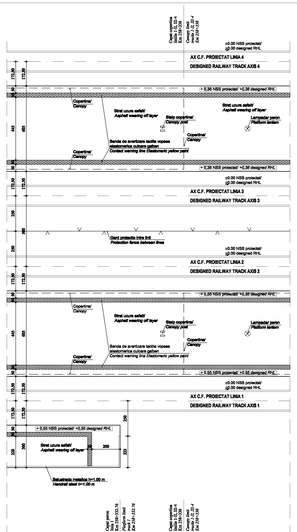

DETALIU 4 - PLAN sc 1:100/
DETAIL 4 - PLAN sc 1:100

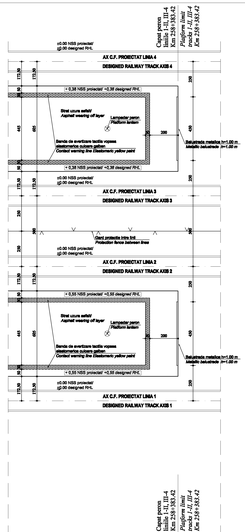

DETALIU 5 - PLAN sc 1:100/
DETAIL 5 - PLAN sc 1:100

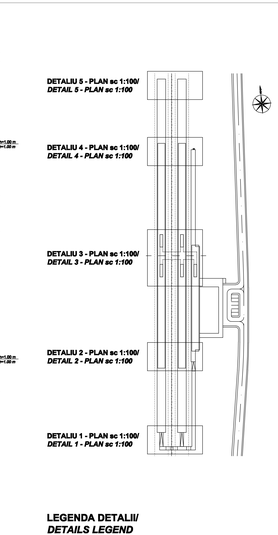

LEGENDA DETALII/
DETAILS LEGEND

Indice / Index	Data / Date	Modificare / Modification/Revision	Proiectant / Designer	Aprobat Consultant / Approved Consultant	Aprobat CFR / Approved CFR
D					
C					
B					
A					

GUVERNUL ROMANIEI
ROMANIAN GOVERNMENT

PROIECT FINANŢAT DE UNIUNEA EUROPEANĂ
EUROPEAN UNION FINANCED PROJECT

CLIENT / CLIENT

C.N.C.F. "C.F.R." - S.A.

ITALFERR Gruppo FERROVIE dello STATO | Scott Wilson | OBERMEYER PLANEN + INGENIEN GmbH | TECNIC Consulting Engineers

CONSULTANT / CONSULTANT

			Data / Date	Semnătura / Signature
Aprobat / Approved	Şef proiect / Project manager	R. Liuzza	12.2011	
Aprobat / Approved	Director/Şef Secţiune / Section Manager	C. Gambelli	12.2011	
Verificat / Checked	Verificator / Verifier	Giuseppe Fiorenzuoli	12.2011	

SUBCONTRACTANT / SUBCONTRACTOR

Aprobat / Approved	Responsabil Subconsultant / Subcontractor Manager	A.Stanciu - Dinulescu	12.2011	
Întocmit / Designed	Proiectant / Designer	Geica Georgiana Adina	12.2011	

Realizarea liniei de cale ferată Braşov - Simeria, parte componentă a coridorului IV Pan European, pentru circulaţie trenuri cu viteza maximă de 160 km/h,
Tronsonul 2 : Braşov - Bişkolgasca
Rehabilitation of the railway line Braşov - Simeria, component Part of the IV Pan-European Corridor, for the trains circulation with maximum speed of 160 km/h,
Section 1: Braşov - Bişkolgasca

Proiect/Project
2008/RO/16/P/PA/001

Faza / Phase:
D.E. / E.D.

Denumire desen / Drawing Title :

Detalii capete de perons - Stația Arcului
Arcului Station - Details for platforms extremities

Codificare / Codification System

Scara / Scale	LST LUT	Nr. / No.
1:100		01/02

E A 5 1 0 1 E 1 5 B A C C 0 0 9 2 0 9 E 1