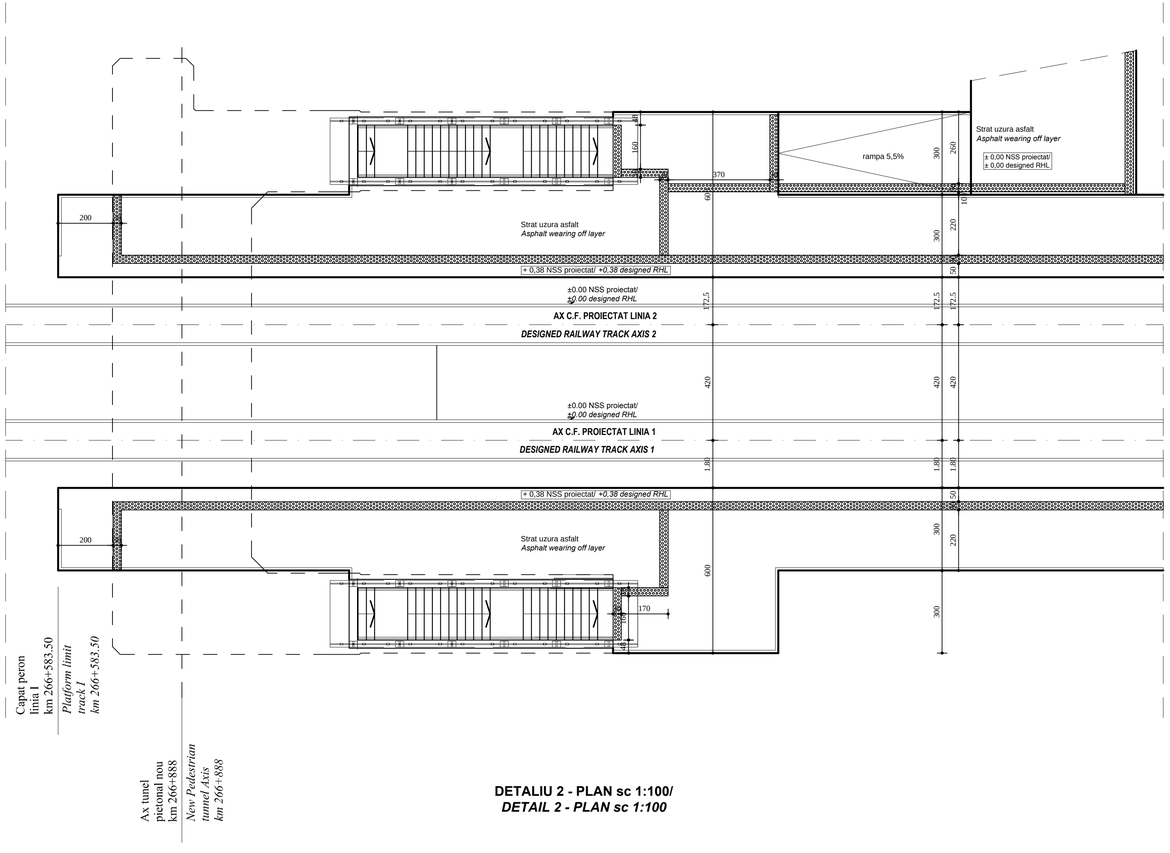

DETALIU 2 - PLAN sc 1:100/
DETAIL 2 - PLAN sc 1:100

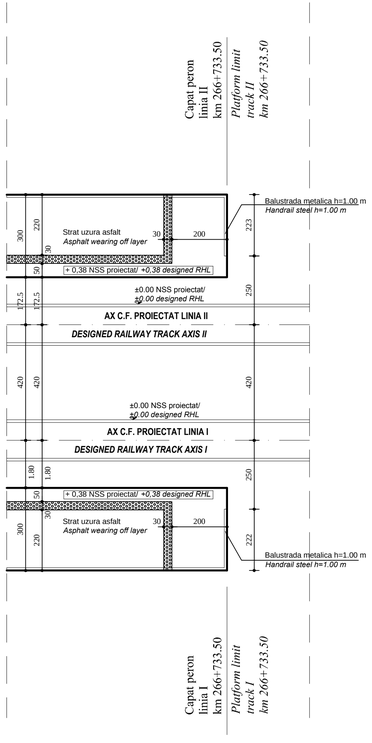

DETALIU 2 - PLAN sc 1:100/
DETAIL 2 - PLAN sc 1:100

DETALIU 2 - PLAN sc 1:100/
DETAIL 2 - PLAN sc 1:100

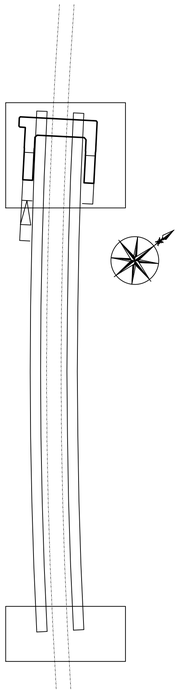

DETALIU 1 - PLAN sc 1:100/
DETAIL 1 - PLAN sc 1:100

LEGENDA DETALII/
DETAILS LEGEND

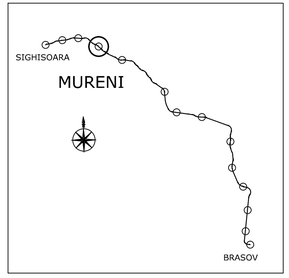

Indice Index	Data Date	Modificare Modification/Revision	Proiectant Designer	Aprobat Consultant Approved Consultant	Aprobat CFR Approved CFR
D					
C					
B					
A					

GUVERNUL ROMANIEI
ROMANIAN GOVERNMENT

PROIECT FINANȚAT DE UNIUNEA EUROPEANĂ
EUROPEAN UNION FINANCED PROJECT

CLIENT / CLIENT

C.N.C.F. "C.F.R." - S.A.

ITALFERR GRUPPO FERROVIE DELLO STATO *Joint Venture leader*

Scott Wilson

OBERMEYER PLANEN + BERATEN GmbH

TECNIC Consulting Engineers

CONSULTANT / CONSULTANT

			Data Date	Semnătură Signature
Aprobat Approved	Șef proiect Project manager	R. Liuzza	12.2011	
Aprobat Approved	Coordonator Secțiune 1 Section 1 Coordinator	C. Gambelli	12.2011	
Verificat Checked	Verificator Verifier	Giuseppe Fioravanti	12.2011	

SUBCONTRACTANT / SUBCONTRACTOR

ARPEX

Aprobat Approved	Responsabil Subconsultant Subconsultant Responsible	A.Stanciu - Dinulescu	12.2011	
Întocmit Elaborated	Proiectant Designer	Stefania Gheorghe	12.2011	

Reabilitarea liniei de cale ferata Brașov - Simeria, parte componentă a coridorului IV Pan European, pentru circulația trenurilor cu viteza maximă de 160 km/h,
Tronsonul : Brașov - Sighișoara
Rehabilitation of the railway line Brașov - Simeria, component Part of the IV Pan-European Corridor, for the trains circulation with maximum speed of 160 km/h,
Section : Brașov - Sighișoara

Proiect/Project
2004/RO/16/P/PA/003

Faza / Phase:
D.E. / E.D.

Denumire desen / Drawing Title :

Detalii capete de peroane - Halta Mureni;
Mureni Flag Station - Details for platforms extremities

Codificare / Codification System	Scara / Scale 1 : 100	LOT / LOT	Nr. / No 01 / 01
E A 5 1 0 1 E 1 6 B A C C 0 0 2 2 0 0 8 2			