

FATADA SPRE LINII SC. 1/50
RAILWAY VIEW SCALE 1/50

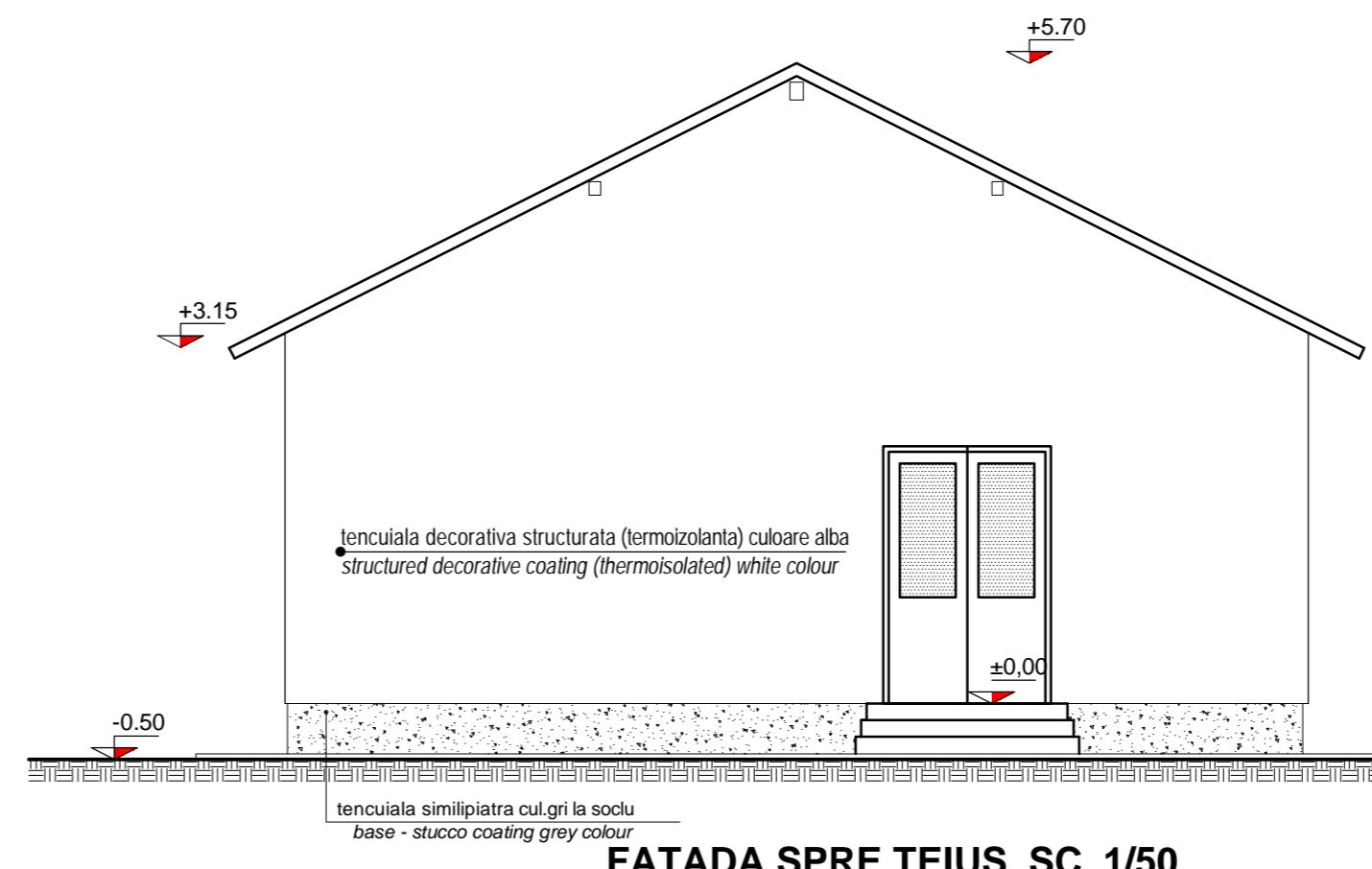

FATADA SPRE TEIUS SC. 1/50
LATERAL VIEW SCALE 1/50

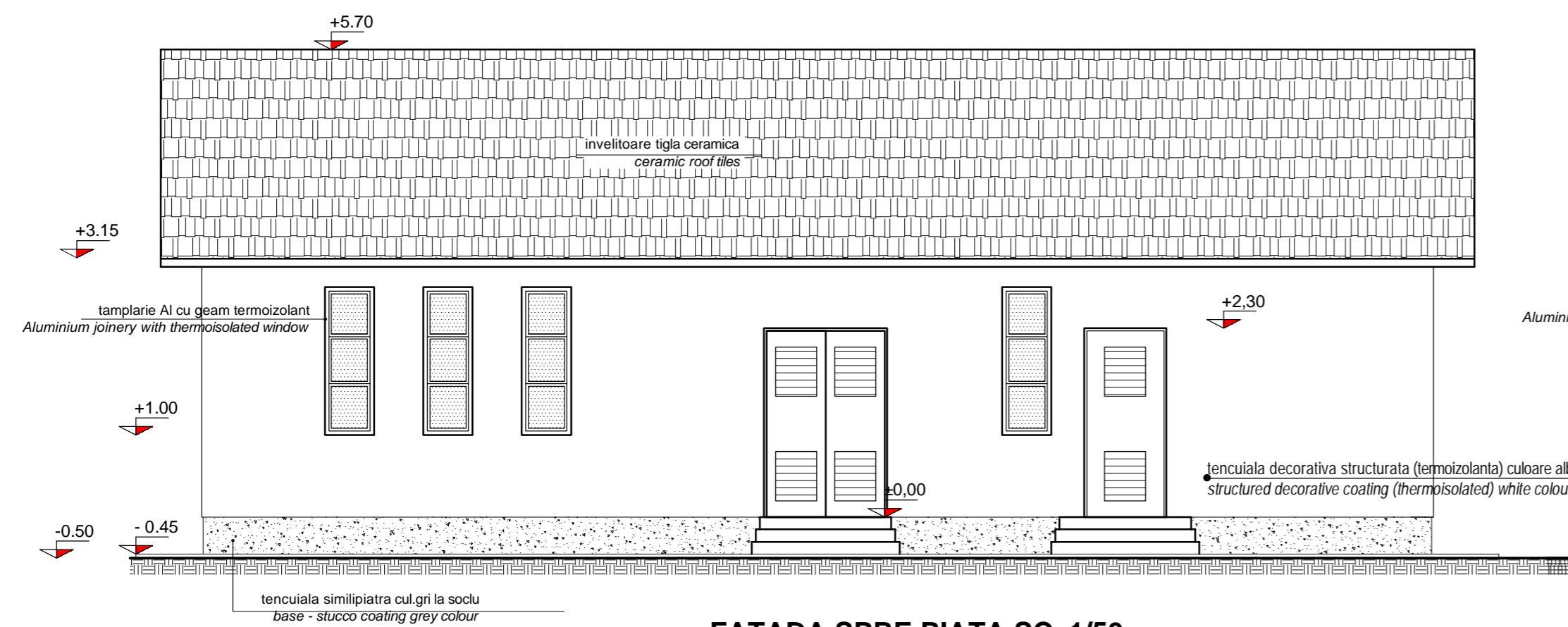

FATADA SPRE PIATA SC. 1/50
MARKET SQUARE VIEW SCALE 1/50

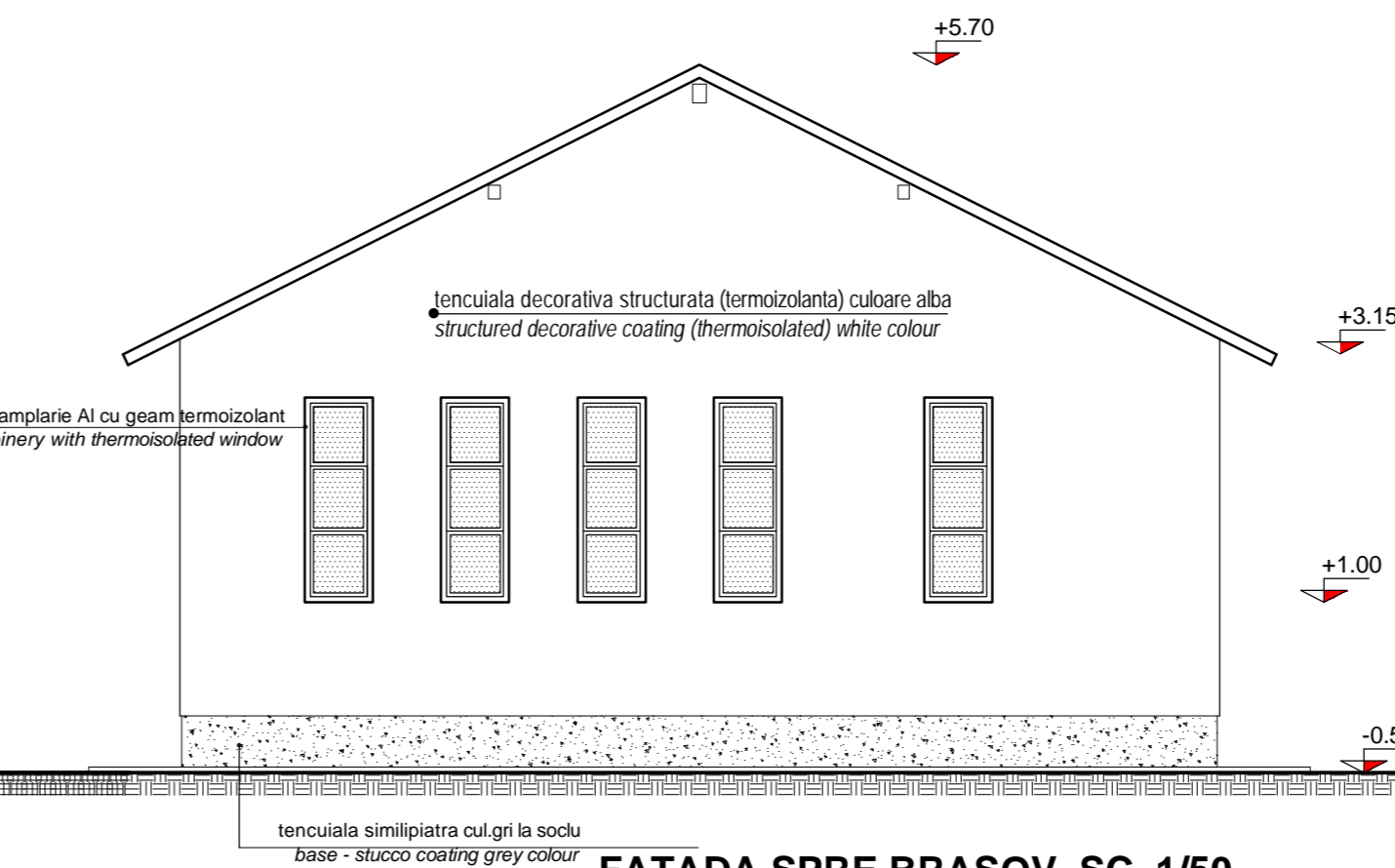

FATADA SPRE BRASOV SC. 1/50
LATERAL VIEW SCALE 1/50

NOTA:
FATADELE SE VOR TERMOIZOLA SI VOR FI FINISATE CU TENCUIALA STRUCTURATA DECORATIVA, CULOARE ALBA
TAMPLARIA USI SI FERESTRE VA FI INLOCUITA CU UNA NOUA, INCLUSIV USILE DE ACCES IN CLADIRE.
SE VA DESFACE ATICUL TERASEI SI SE VA PREVEDE IN LOCUL ACOPERISULUI TIP TERASA ACOPERIS TIP SARPANTA CU INVELTIOARE DIN TIGLA CERAMICA.
SE VOR PREVEDE JGHEABURI SI BURLANE NOI DIN TABLA ZINCATA PLASTIFIATA

NOTE:
THE FACADES WILL BE THERMOISOLATED AND THEY WILL BE FINISHED WITH STRUCTURED COATING WHITE COLOUR
WOODJOINERY-ALL DOORS AND WINDOWS WILL BE REPLACED WITH A NEW ONE, INCLUDING THE ACCES DOORS IN THE BUILDING.
THE BRICK ATIC OF TERRACE WILL BE DEMOLISHED; IT WILL BE BUILT INSTEAD A FRAMEWORK, ROOF COVERING-CERAMIC TILES.
IT WILL BE PLACED NEW PIPES AND HALFPIPES MADE OF PLASTIFIED GALVANIZED SHEET.



D					
C					
B					
A					
Indice Index	Data Date	Modificare Modification/Revision	Proiectant Designer	Aprobat Consultant Approved Consultant	Aprobat CFR Approved CFR



CLIENT / CLIENT



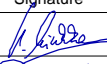

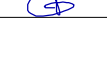
CONSULTANT / CONSULTANT			Data Date	Semnatura Signature
Aprobat Approved	Şef proiect Project manager	R. Liuzza		
Aprobat Approved	Coordonator Sectiune 1 Section 1 Coordinator	C. Gambelli		
Verificat Checked	Expert Cheie Checking Expert	Giuseppe Fioravanti		

SUBCONTRACTANT / SUBCONTRACTOR			
Aprobat Approved	Responsabil Subconsultant Subconsultant Responsible	A.Stanciu - Dinulescu	
Intocmit Elaborated	Proiectant Designer	Alexandra Hegedus	12.2011

Reabilitarea liniei de cale ferata Braşov - Simeria, parte componentă a coridorului IV Pan European, pentru circulația trenurilor cu viteză maximă de 160 km/h, Tronsonul : Braşov - Sighişoara

Rehabilitation of the railway line Braşov - Simeria, component Part of the IV Pan-European Corridor, for the trains circulation with maximum speed of 160 km/h, Section : Braşov - Sighişoara

Project/Project 2004/RO/16/PA/003
Faza / Phase: P.TH. / T.D.

Denumire desen / Drawing Title :
Substatia de tractiune MURENI - BLOC DE COMANDA EXISTENT - FATADE AMENAJARE
MURENI Traction Substation - EXISTENT COMMAND BLOCK - FACADES PROPOSAL

Codificare / Codification System	Scara / Scale 1:50	LOT / LOT	Nr. / No 01 / 01
E A 5 1 0 1 C 1 6 P B A C 0 0 3 4 0 0 6 1			