

PLAN PARTER - GROUND FLOOR PLAN  
SC. 1:50

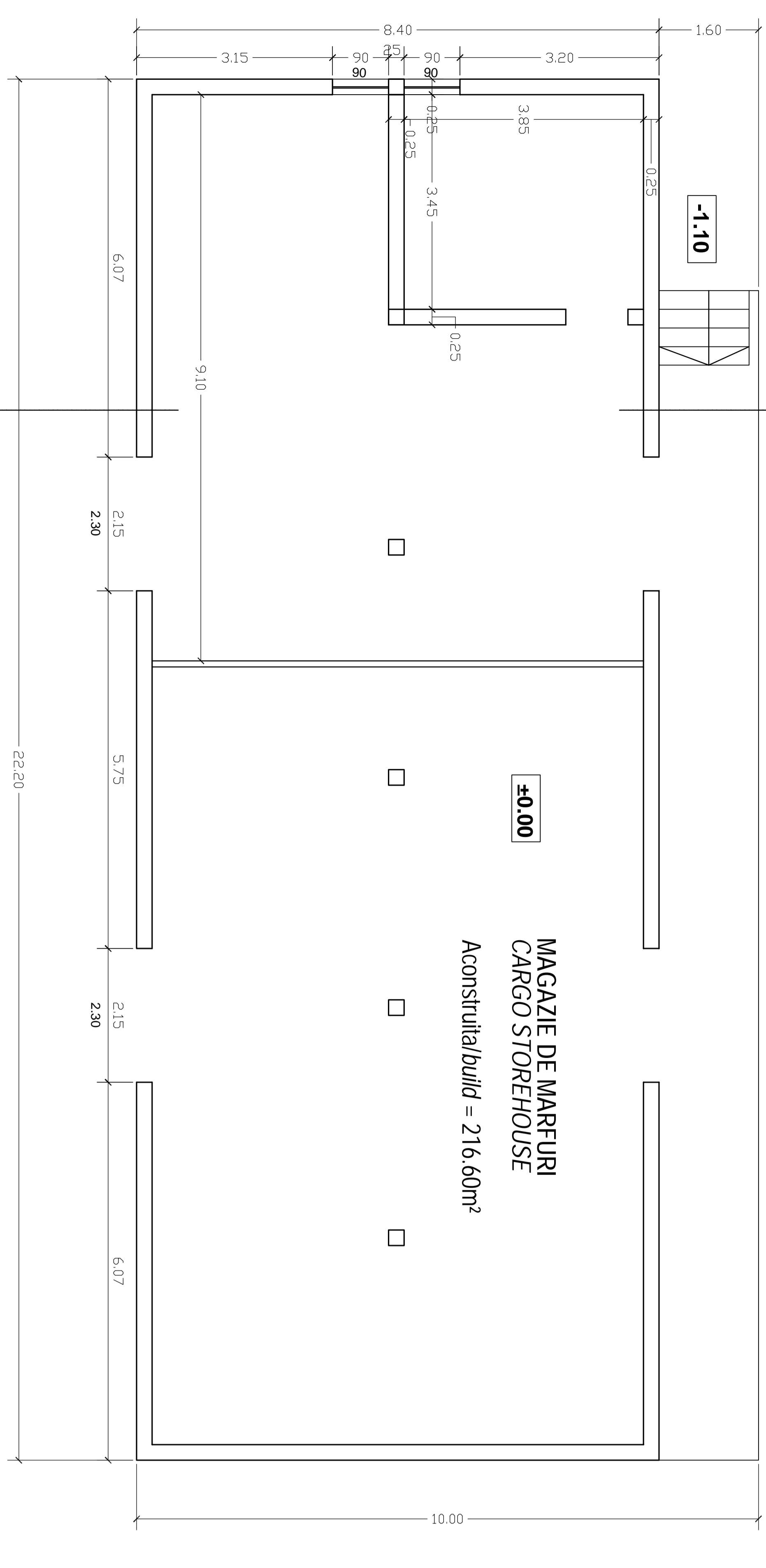

PLAN ACOPERIS - ROOF PLAN  
SC. 1:50

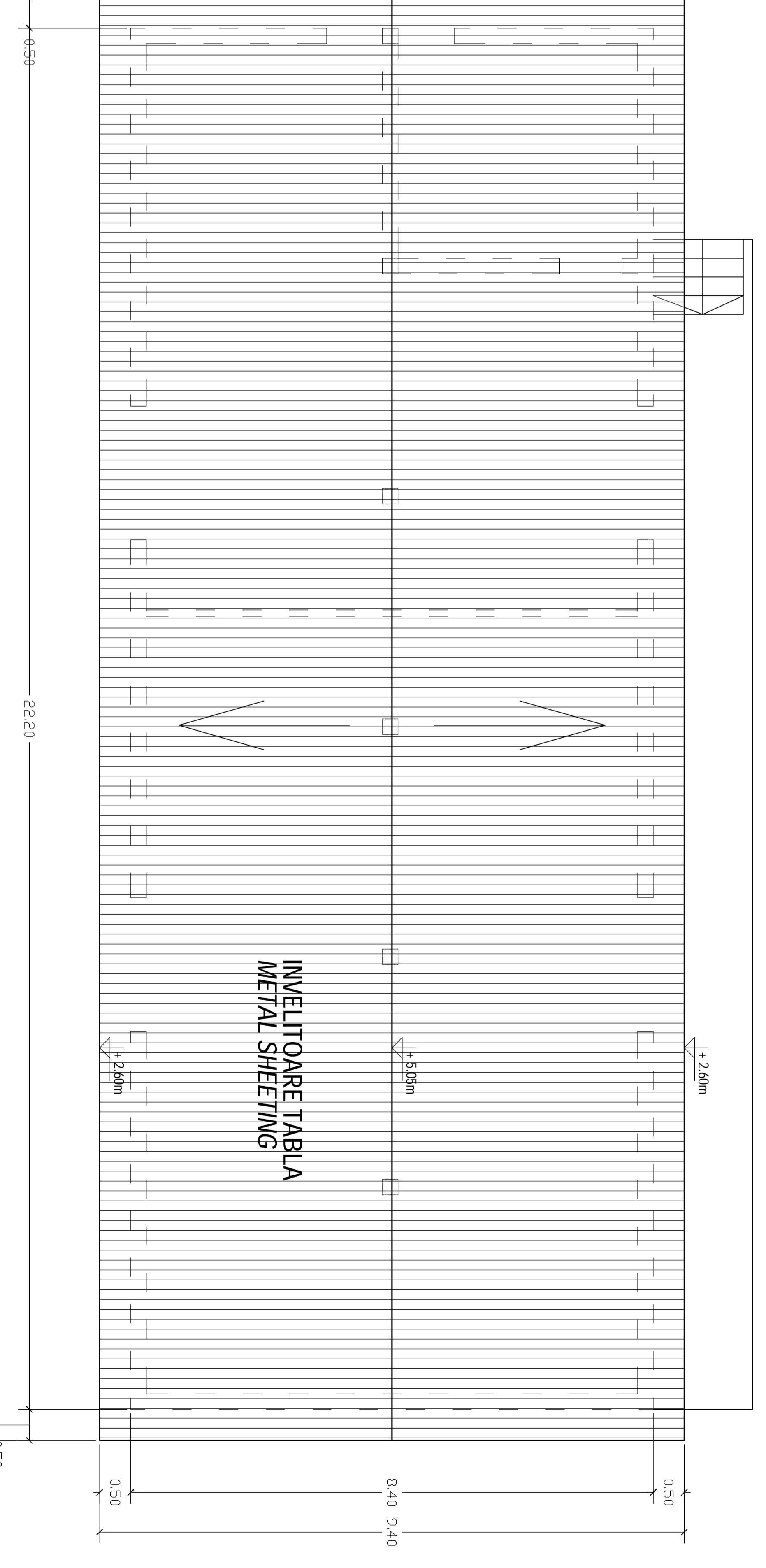

D					
C					
B					
A					
Index	Date	Modification/Revision	Projectant / Designer	Approved Consultant	Approved CFR
			GUVERNUL ROMANIEI ROMANIAN GOVERNMENT		
			PROIECT FINANȚAT DE UNIUNEA EUROPEANĂ EUROPEAN UNION FINANCED PROJECT		

**CLIENT / CLIENT**

**C.N.C.F. "C.F.R." - S.A.**

**CONSULTANT / CONSULTANT**

**ITZAUERER** GRUPPO, FERRONE DELLO STIATO  
*Joint Venture leader*

**SCOTT WILSON**

**U OBERMEYER** FLAMEN + BERATEN GmbH  
Consulting Engineers

Approbat	Seal project	Date	Samnatura
Approved	Project manager	12. 2011	<i>R. Lizza</i>
Approved	Coordinator/Section 1	12. 2011	<i>C. Gambelli</i>
Verificat	Section 1 Coordinator	12. 2011	<i>Giuseppe Fioravanti</i>
Checked	Verifier		

**SUBCONTRACTANT / SUBCONTRACTOR**

Approbat	Responsabil/Secundar	Date	Samnatura
Approved	Secundar/Design Responsible	12. 2011	<i>A. Stancu</i>
Elaborat	Designer	12. 2011	<i>Andreea Stancu</i>

Reabilitarea liniei de cale ferata Brasov - Simeria, parte componenta a coridorului IV Pan European, pentru circulatia trenurilor cu viteza maxima de 160 km/h.  
Tronsoani : Brasov - Sighisoara  
Rehabilitation of the railway line Brasov - Simeria, component Part of the IV Pan-European Corridor, for the trains circulation with maximum speed of 160 km/h,  
Section : Brasov - Sighisoara

Project/Proiect  
2004/RO/16/PPA/000  
Faza / Phase:  
D.E. / E.D.

Denumire desen / Drawing Title :  
STATIJA VANATORI DEMOLARE MAGAZIE PLAN; PLAN INVELITOARE  
RAILWAY STATION VANATORI STORING HOUSE PLAN; ROOFING PLAN

Codificare / Codification System : [E][A][5][1][0][1][E][1][7][A][B][C][C][0][2][0][0][0][0][1][0]

Scara / Scale : 1:50  
Lot / LOT :  
Nr. / No : 01/01