

FATADA PRINCIPALA SC .1/50  
MAIN VIEW SCALE 1/50

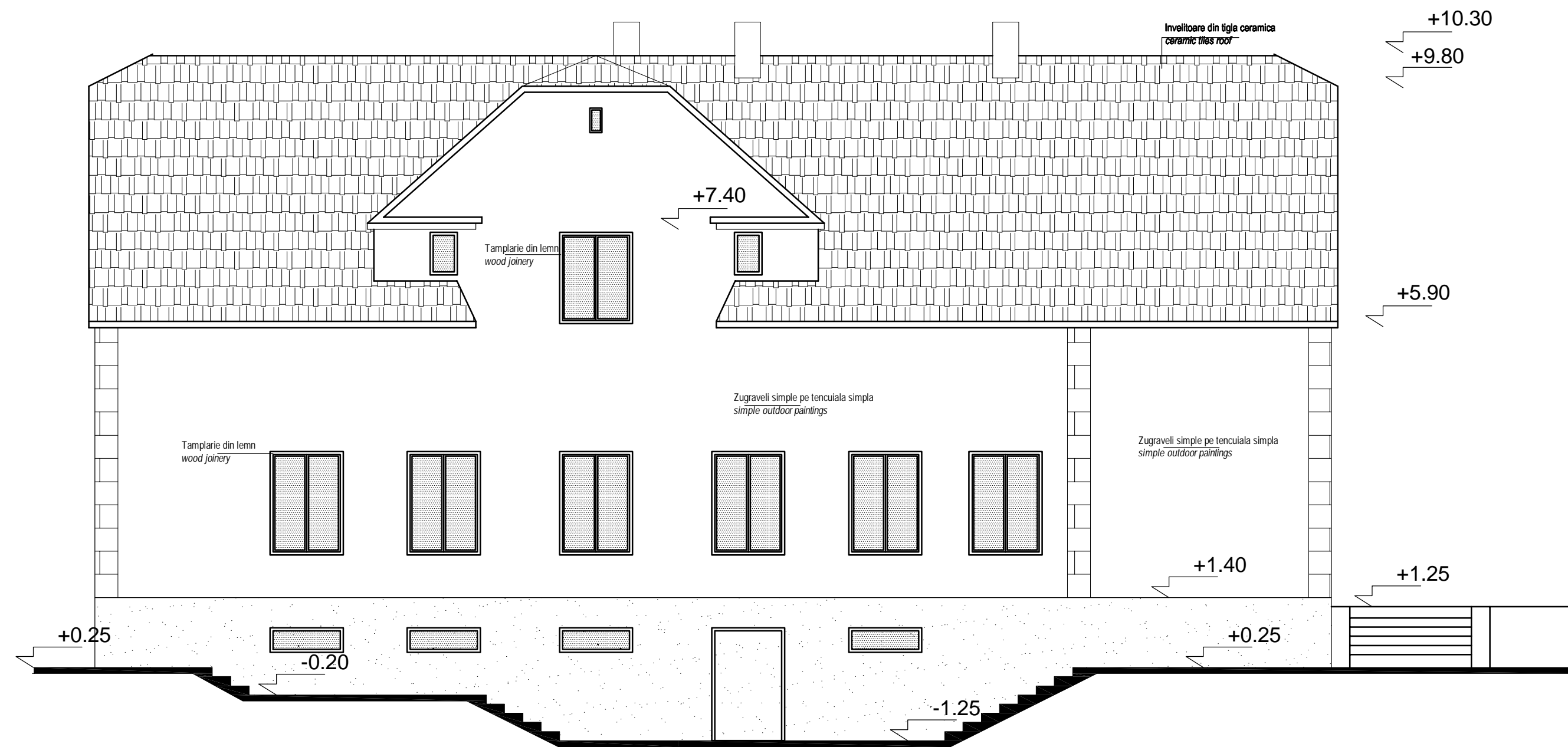

FATADA POSTERIOARA SC .1/50  
OPPOSITE VIEW SCALE 1/50

D					
C					
B					
A					
Index	Date	Modificare / Revision	Proiectant / Designer	Aprobat / Consultant / Approved Consultant	Aprobat CFR / Approved CFR
		<b>GUVERNUL ROMANIEI</b> ROMANIAN GOVERNMENT		<b>PROIECT FINANȚAT DE UNIUNEA EUROPEANĂ</b> EUROPEAN UNION FINANCED PROJECT	
		<b>C.N.C.F. "C.F.R." - S.A.</b>		<b>CLIENT / CLIENT</b>	
		<b>ITALFERR</b> GRUPUL FERROVIEI STATULUI Joint Venture leader		<b>Scott Wilson</b>	
		<b>OBERMEYER</b> PLANEN + BERATEN GmbH		<b>TECNIC</b> Consulting Engineers	
<b>CONSULTANT / CONSULTANT</b>					
Aprobat / Approved	Șef proiect / Project manager	R. Liuzza		Data / Date	Semnătură / Signature
Aprobat / Approved	Coordonator Secțiune 1 / Section 1 Coordinator	C. Gambelli			
Verificat / Checked	Expert Cheie / Key Expert	Giuseppe Fioravanti			
<b>SUBCONTRACTANT / SUBCONTRACTOR</b>					
Aprobat / Approved	Responsabil Subcontractant / Subcontractant Responsible	A. Stanciu - Dinulescu			
Întocmit / Elaborated	Proiectant / Designer	Alexandra Hegedus		11.2011	
Reabilitarea liniei de cale ferată Brașov - Simeria, parte componentă a a coridorului IV Pan European, pentru circulația trenurilor cu viteză maximă de 160 km/h, Tronsonul : Brașov - Sighișoara					Project/Project 2004/RO/16/PIPA/003
Rehabilitation of the railway line Brașov - Simeria, component Part of the IV Pan-European Corridor, for the trains circulation with maximum speed of 160 km/h, Section : Brașov - Sighișoara					Faza / Phase: P.Th. / T.D.
Denumire desen / Drawing Title : STATIA C.F. ALBESTI-TARNAVA - CLADIRE DE CALATORI - FATADA PRINCIPALA SI FATADA POSTERIOARA RELEVU RAILWAY STATION ALBESTI-TARNAVA - TRAVELERS BUILDING - MAIN VIEW AND OPPOSITE VIEW EXISTENT					
Codificare / Codification System				Scara / Scale 1:50	Nr. / No 01/01
E	A	5	1	0	1
C	1	9	P	B	C
C	C	0	0	9	1
0	0	4	0		