

NOTA:
 FATADELE CLADIRII DE CALATORI SE VOR TERMOIZOLA SI VOR FI FINISATE CU TENCUALIA STRUCTURATA.
 LA PARTER TAMPLARIA USI SI FERESTRE VA FI INLOCUITA CU UNA NOUA.
 LA ETAJ TAMPLARIA FERESTRE VA FI INLOCUITA.
 INVELITOAREA DIN TIGLA CERAMICA VA FI INLOCUITA CU UNA NOUA
 JGHEABURILE SI BURLANELE VOR FI INLOCUIE CU UNELE NOI DIN TABLA ZINCATA PLASTIFIATA

NOTE:
 THE FACADES WILL BE THERMOISOLATED AND THEY WILL BE FINISHED WITH STRUCTURED DECORATIVE COATING
 AT GROUND FLOOR WOOD JOINERY-DOORS AND WINDOWS WILL BE REPLACED WITH A NEW ONE.
 AT FIRST FLOOR WOOD JOINERY WINDOWS WILL BE RPLACED.
 THE ROOF COVERING OF CERAMIC TILES WILL BE REPLACE WITH A NEW ONE.
 THE PIPES AND THE HALFPIPES WILL BE REPLACED WITH NEW ONES MADE OF PLASTIFIED GALVANIZED SHEET.

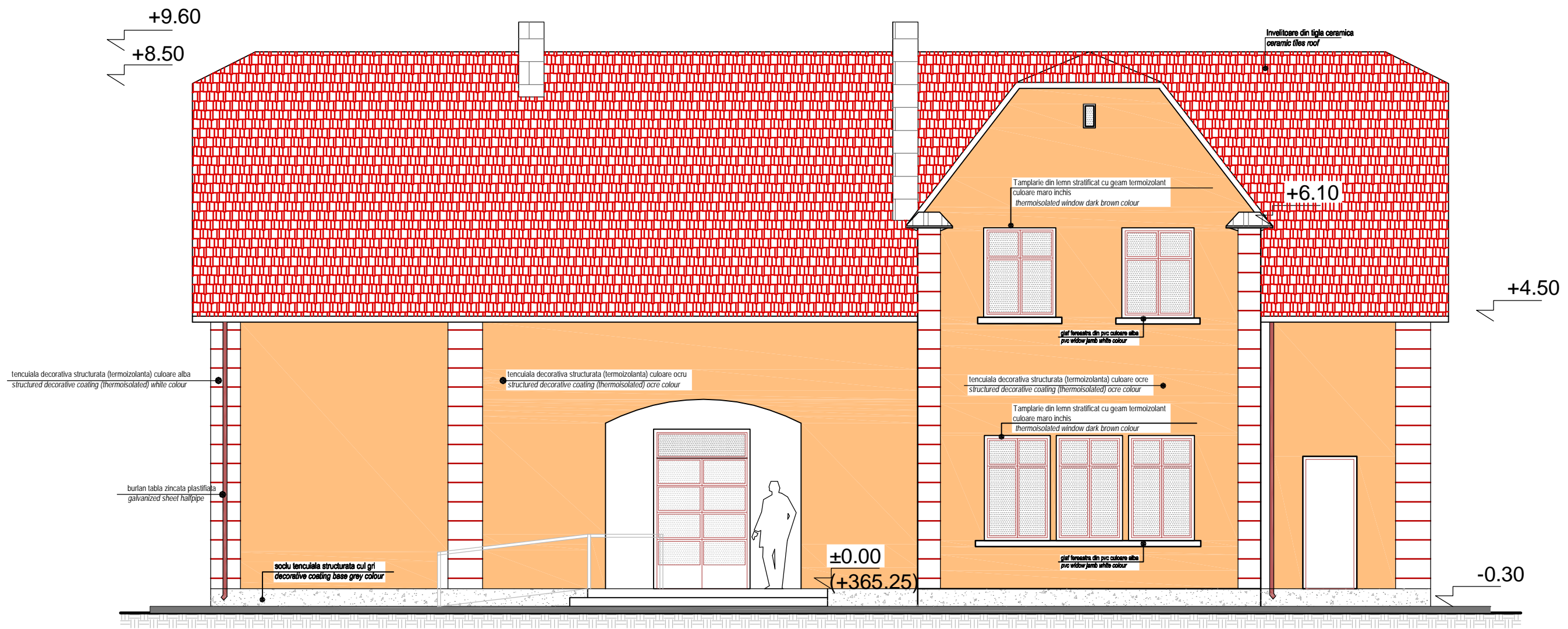

FATADA PRINCIPALA AMENAJARE SC .1/50
 MAIN VIEW PROPOSAL SCALE 1/50

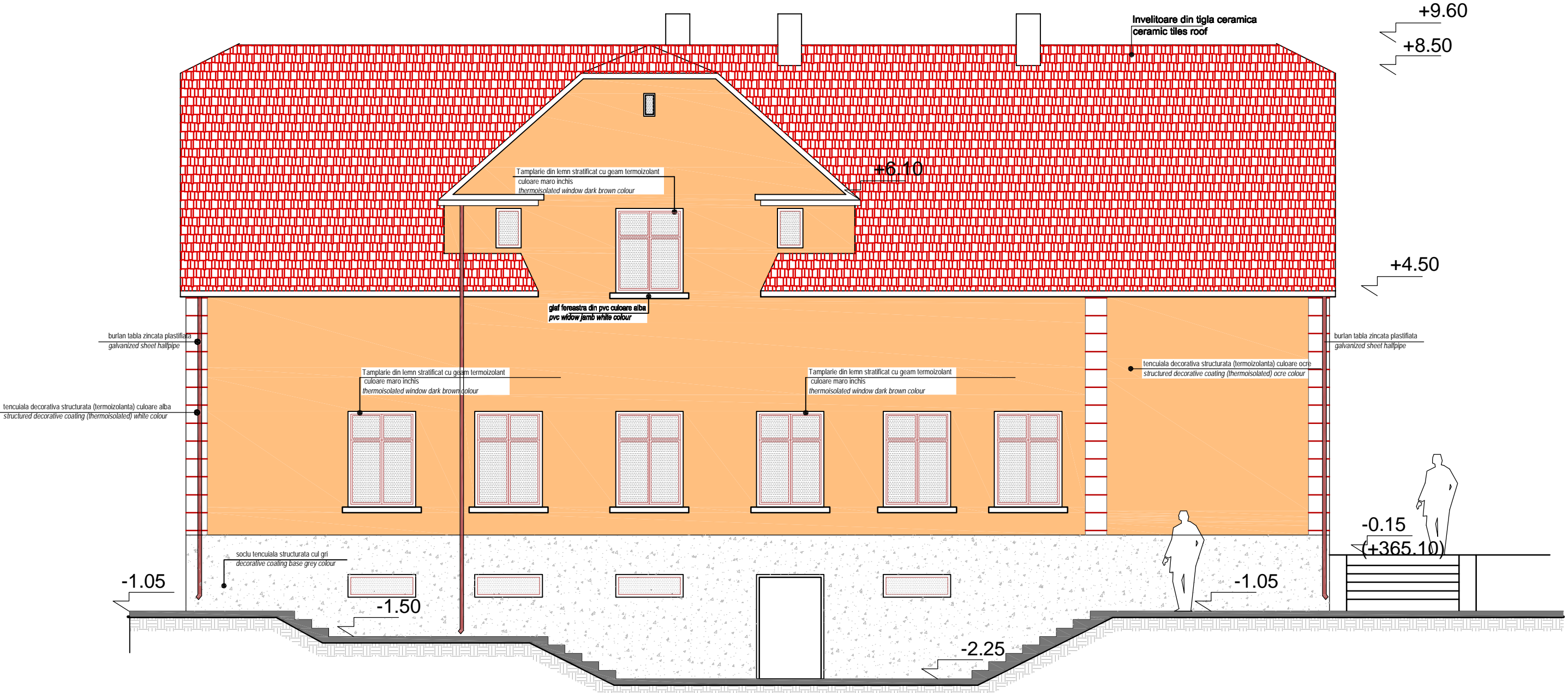

FATADA POSTERIOARA AMENAJARE SC .1/50
 OPPOSITE VIEW PROPOSAL SCALE 1/50

D					
C					
B					
A					
Indice	Data	Modificare	Proiectant	Aprobat	Aprobat CFR

GUVERNUL ROMANIEI
 ROMANIAN GOVERNMENT

PROIECT FINANȚAT DE UNIUNEA EUROPEANĂ
 EUROPEAN UNION FINANCED PROJECT

CLIENT / CLIENT

C.F.R.

C.N.C.F. "C.F.R." - S.A.

ITALFER GRUPPO FERROVIE DELLO STATO
 Scott Wilson OBERMEYER PLANEN + BERATEN GmbH
 TECNIC Consulting Engineers

CONSULTANT / CONSULTANT			Data	Semnatura
Aprobat	Șef proiect	R. Liuzza		
Aprobat	Coordonator Sectiune 1	C. Gambelli		
Verificat	Expert Cheie	Giuseppe Fioravanti		

SUBCONTRACTANT / SUBCONTRACTOR			Data	Semnatura
Aprobat	Responsabil Subcontractant	A. Stanciu - Dinulescu		
Intocmit	Proiectant	Alexandra Hegedus	12.2011	

Reabilitarea liniei de cale ferata Braşov - Simeria, parte component a coridorului IV Pan European, pentru circulația trenurilor cu viteză maximă de 160 km/h, Tronsonul : Braşov - Sighişoara

Rehabilitation of the railway line Braşov - Simeria, component Part of the IV Pan-European Corridor, for the trains circulation with maximum speed of 160 km/h, Section : Braşov - Sighişoara

Project/Project 2004/RO/16/PPA/003

Faza / Phase: P.Th. / T.D.

Denumire desen / Drawing Title:
 STATIA C.F. ALBESTI-TARNAVA - CLADIRE DE CALATORI - FATADA PRINCIPALA SI FATADA POSTERIOARA AMENAJARE RAILWAY STATION ALBESTI-TARNAVA - TRAVELERS BUILDING - MAIN AND OPPOSITE VIEW PROPOSAL

Modificare / Codification System	Scara / Scale 1:50	LOT / LOT	Nr. / No 01 / 01
E A S 1	0 1	C	1 9 P B C C 0 0 9 1 0 1 1 2