

NOTA:
 LA PARTER TAMPLARIA USI SI FERESTRE VA FI INLOCUITA CU UNA NOUA . LA ETAJ TAMPLARIA FERESTRE VA FI INLOCUITA .
 INVELITOAREA DIN TIGLA CERAMICA VA FI INLOCUITA . JGHEABURILE SI BURLANELE VOR FI INLOCUIE CU UNELE NOI DIN TABLA ZINCATA PLASTIFIATA
 NOTE:
 AT GROUND FLOOR WOOD JOINERY-DOORS AND WINDOWS WILL BE REPLACED WITH A NEW ONE . AT FIRST FLOOR WOOD JOINERY WINDOWS
 WILL BE RPLACED. THE ROOF COVERING OF CERAMIC TILES WILL BE REPLACE WITH A NEW ONE . THE PIPES AND THE HALFPIPES WILL BE REPLACED
 WITH NEW ONES MADE OF PLASTIFIED GALVANIZED SHEET.

NOTA:
 FATADELE CLADIRII DE CALATORI SE VOR TERMOIZOLA SI VOR FI
 FINISATE CU TENCUIALA STRUCTURATA
 NOTE:
 THE FACADES WILL BE TERMOISOLATED AND THEY WILL BE
 FINISHED WITH STRUCTURED DECORATIVE COATING

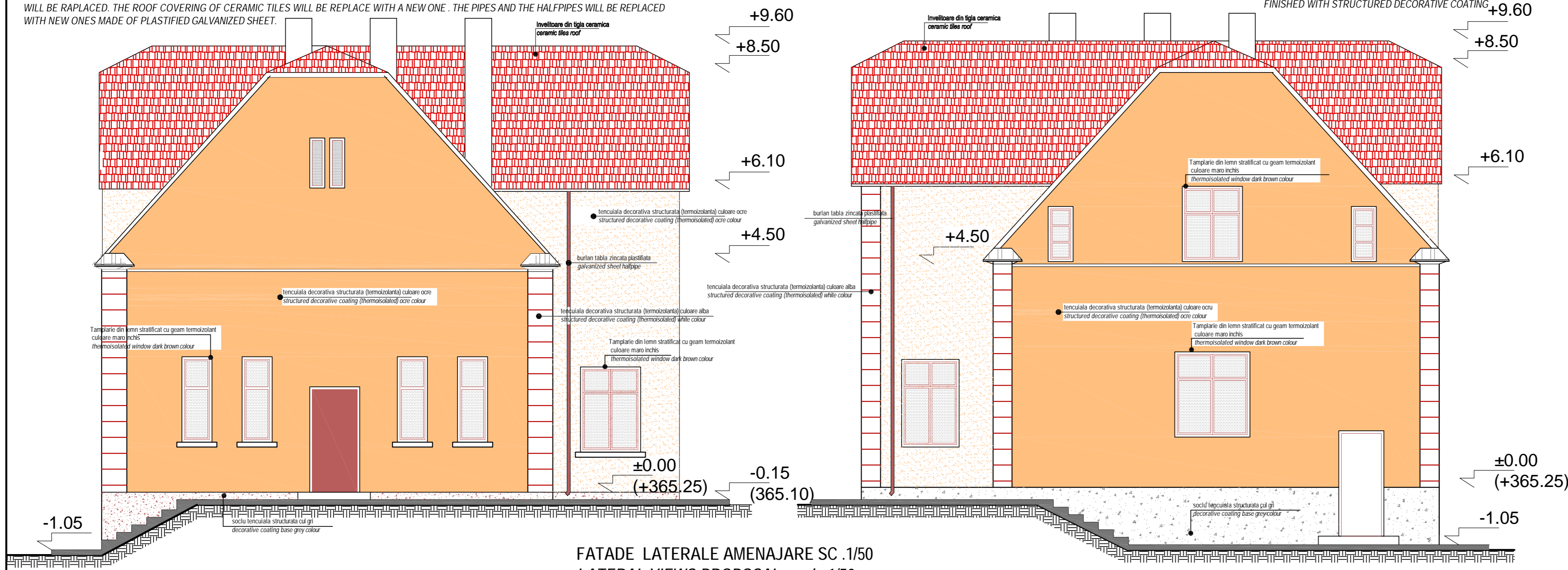

FATADE LATERALE AMENAJARE SC .1/50
 LATERAL VIEWS PROPOSAL scale 1/50

D					
C					
B					
A					
Indice Index	Data Date	Modificare Modification/Revision	Proiectant Designer	Aprobat Consultant Approved Consultant	Aprobat CFR Approved CFR

GUVERNUL ROMANIEI ROMANIAN GOVERNMENT

PROIECT FINANȚAT DE UNIUNEA EUROPEANĂ EUROPEAN UNION FINANCED PROJECT

C.N.C.F. "C.F.R." - S.A.
CLIENT / CLIENT





CONSULTANT / CONSULTANT

Aprobat Approved	Șef proiect Project manager	R. Liuzza	Data Date	Semnătură Signature
Aprobat Approved	Coordonator Secțiune 1 Section 1 Coordinator	C. Gambelli		
Verificat Checked	Expert Cheie Key Expert	Giuseppe Fioravanti		

SUBCONTRACTANT / SUBCONTRACTOR

Aprobat Approved	Responsabil Subconsultant Subconsultant Responsible	A.Stanciu - Dinulescu	Data Date	Semnătură Signature
Întocmit Elaborated	Proiectant Designer	Alexandra Hegedus	12.2011	

Reabilitarea liniei de cale ferata Braşov - Simeria, parte componentă a coridorului IV Pan European, pentru circulația trenurilor cu viteza maximă de 160 km/h,
Tronsonul : Braşov - Sighişoara
 Rehabilitation of the railway line Braşov - Simeria, component Part of the IV Pan-European Corridor, for the trains circulation with maximum speed of 160 km/h,
Section : Braşov - Sighişoara

Project/Project 2004/RO/16/P/PA/003
 Faza / Phase: P.Th. / T.D.

Denumire desen / Drawing Title :
STATIA C.F. ALBESTI-TARNAVA - CLADIRE DE CALATORI - FATADA LATERALA DR+FATADA LATERALA ST. AMENAJARE RAILWAY STATION ALBESTI-TARNAVA - TRAVELERS BUILDING - LATERAL VIEWS PROPOSAL

Codificare / Codification System	Scara / Scale 1:50	LOT / LOT	Nr. / No 01 / 01
----------------------------------	--------------------	-----------	------------------

E A 5 1 0 1 C 1 9 P B C C 0 0 9 1 0 1 2 2