

acest desen inlocuieste plansele nr . EA5101E19BBCC00910211 si EA5101E19 BBCC00910221
 this drawing replace sheets no EA5101E19BBCC00910211 and EA5101E19 BBCC00910221

DETALIU TAVAN FALS sc 1/10
DETAIL of FALSE CEILING sc 1/10

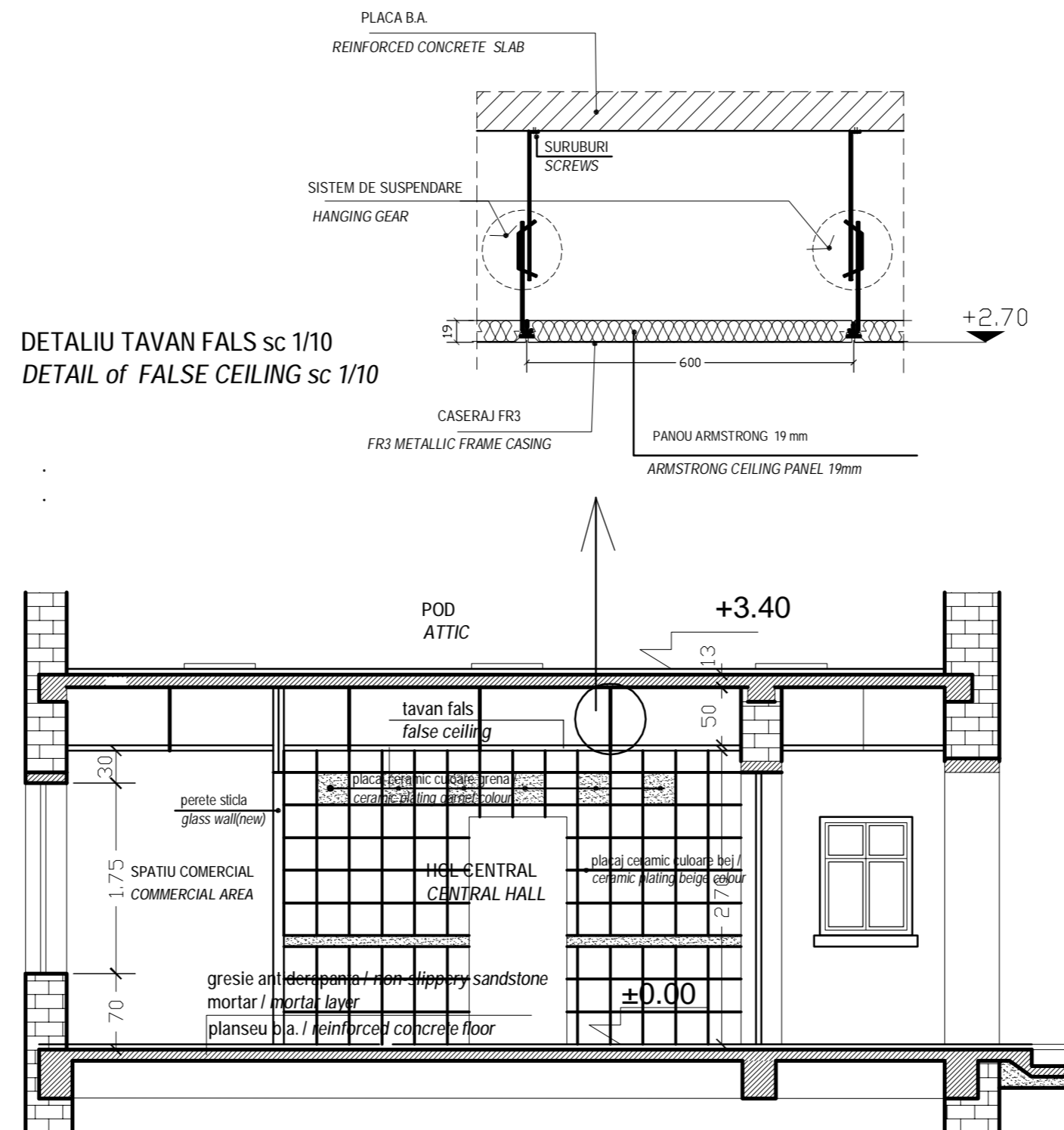

DEFASURATA HOL CENTRAL sc 1/50
CENTRAL HALL - WALL VIEW scale 1/50
(SECTION A-A)

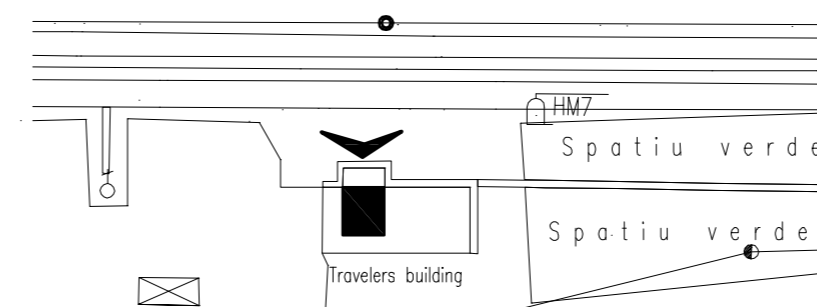

D					
C					
B					
A					
Indice Index	Data Date	Modificare Modification/Revision	Proiectant Designer	Aprobat Consultant Approved Consultant	Aprobat CFR Approved CFR



CONSULTANT / CONSULTANT			Data Date	Semnătură Signature
Aprobat Approved	Șef proiect Project manager	R. Liuzza		
Aprobat Approved	Coordonator Secțiune 1 Section 1 Coordinator	C. Gambelli		
Verificat Checked	Expert Cheie Checking Expert	Giuseppe Fioravanti		

SUBCONTRACTANT / SUBCONTRACTOR			Data Date	Semnătură Signature
Aprobat Approved	Responsabil Subconsultant Subconsultant Responsible	A. Stanciu - Dinulescu		
Întocmit Elaborated	Proiectant Designer	Alexandra Hegedus	12.2011	

Reabilitarea liniei de cale ferată Brașov - Simeria, parte componentă a a coridorului IV Pan European, pentru circulația trenurilor cu viteză maximă de 160 km/h,
Tronsonul : Brașov - Sighișoara
 Rehabilitation of the railway line Brașov - Simeria, component Part of the IV Pan-European Corridor, for the trains circulation with maximum speed of 160 km/h,
Section : Brașov - Sighișoara

Proiect/Project 2004/RO/16/P/PA/003
 Faza / Phase: D.E. / E.D.

Denumire desen / Drawing Title :
 STATA C.F. ALBESTI-TARNAVA - CLADIRE DE CALATORI - DETALII HOL CENTRAL
 RAILWAY STATION ALBESTI-TARNAVA - TRAVELERS BUILDING - CENTRAL HALL DETAILS

Codificare / Codification System	Scara / Scale 1:50	LOT / LOT	Nr. / No 01 / 01
E A 5 1 0 1 E 1 9 B B C C 0 0 9 1 0 2 1 2			