

FATADA DINSPRE LINII SC 1/50  
RAILWAY FACADE SC 1/50

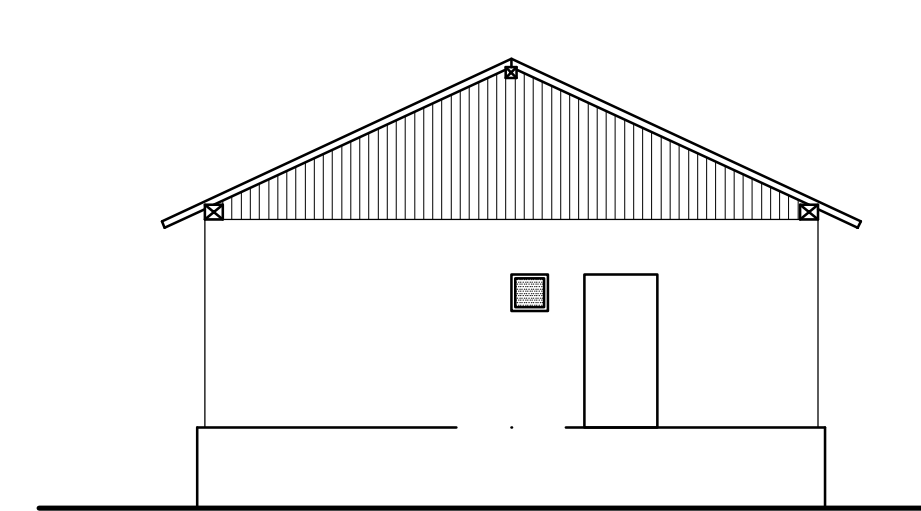

FATADA LATERALA SC 1/50  
LATERAL FACADE SC 1/50

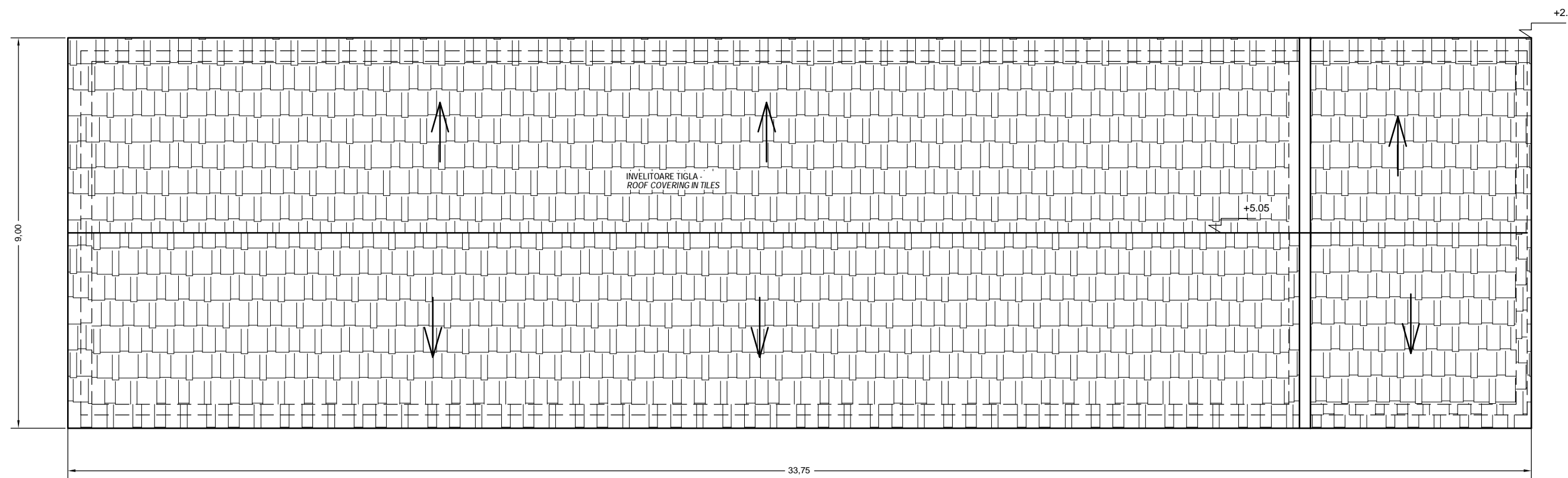

PLAN INVELITOARE SC 1/50  
ROOFTOP PLAN SC 1/50

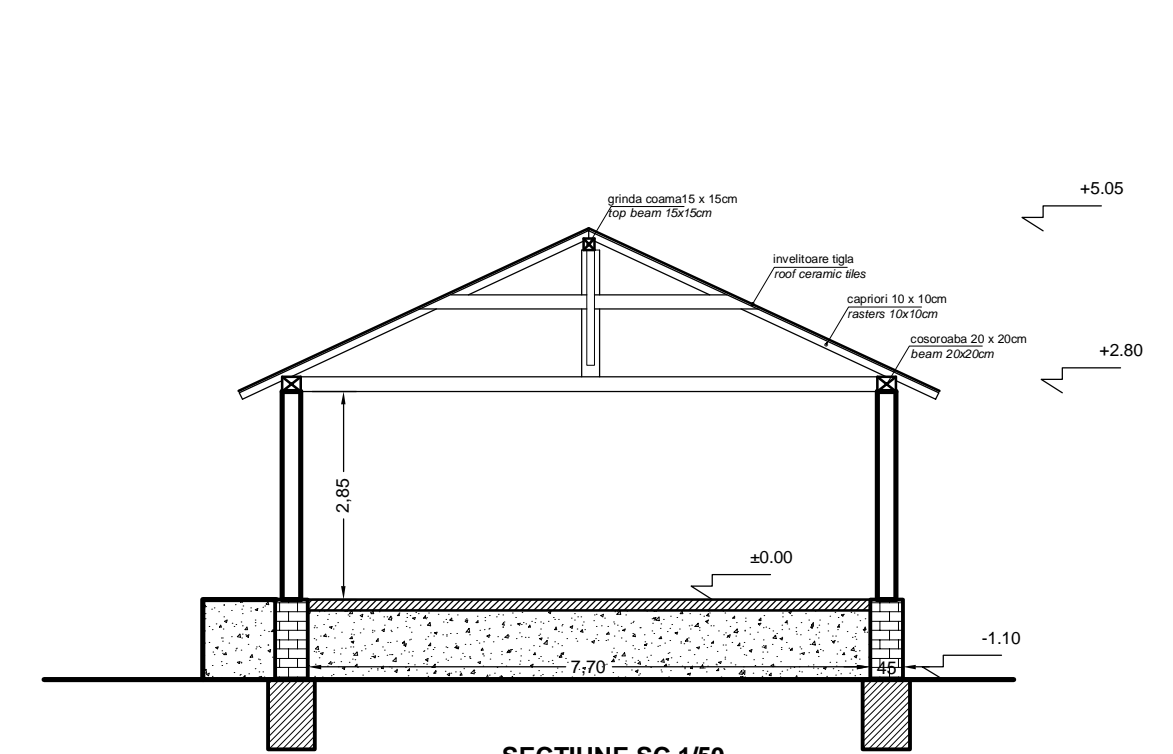

SECTIUNE SC 1/50  
SECTION SC 1/50

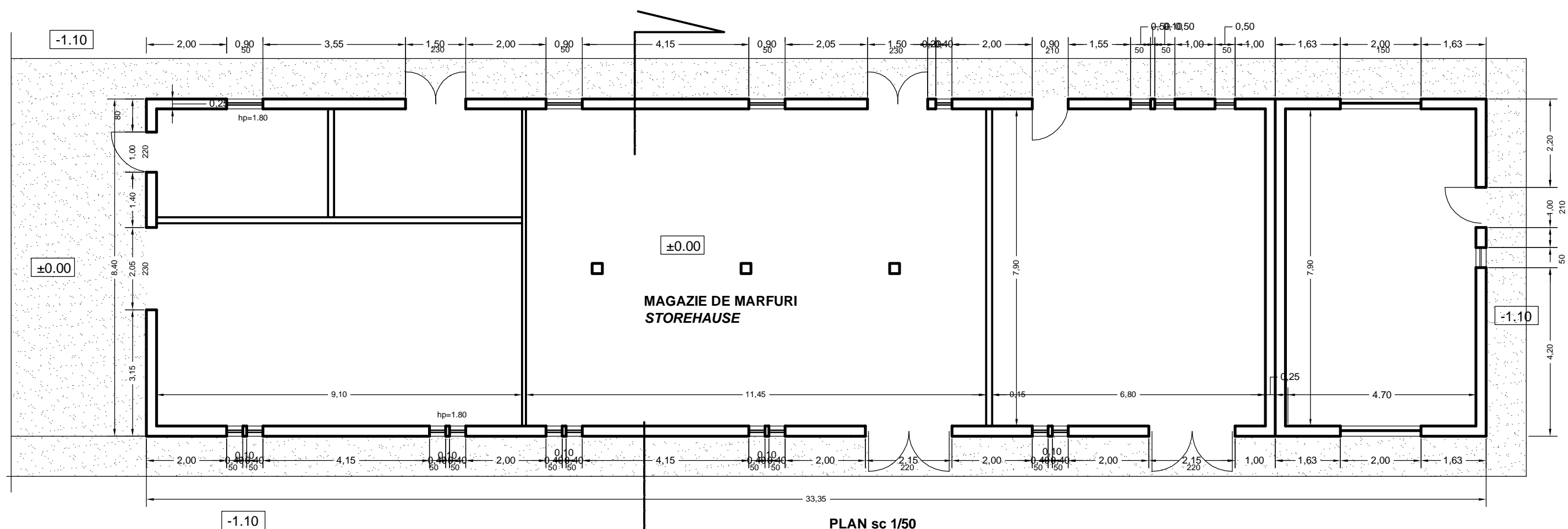

PLAN SC 1/50  
GROUND FLOOR PLAN SC 1/50

STATIA SIGHISOARA DEMOLARE MAGAZIE LINIA 1 ; RELEVU  
RAILWAY STATION SIGHISOARA STOREHOUSE LINE 1 DISMANTLING

D					
C					
B					
A					
Index	Data	Modificari	Proiectant	Approbat Consultant	Approbat CFR
Index	Data	Modificari/Revisiuni	Designer	Approved Consultant	Approved CFR
GUVERNUL ROMANIEI ROMANIAN GOVERNMENT			PROIECT FINANTAT DE UNIUNEA EUROPEANA EUROPEAN UNION FINANCED PROJECT		
CLIENT / CLIENT			C.N.C.F. "C.F.R." - S.A.		
TALPERR Societate de Inginerie si Arhitectura Joint Venture Architect			SCOP Societate de Inginerie si Arhitectura Joint Venture Architect		
OBERMEYER PLANAR + STRUCTURAL DESIGN			TECNIC Consulting Engineers		
CONSULTANT / CONSULTANT					Date
Approbat	Sef proiect	Project manager	R. Liuzza		
Approbat	Coordonator Sectiune 1	Section 1 Coordinator	C. Gambelli		
Verificat	Verificator	Verifier	Giuseppe Fioravanti		
SUBCONTRACTANT / SUBCONTRACTOR					Date
Approbat	Responsabil Subcontractant	Subcontractant Responsible	A. Stancu - Dinulescu	12.2011	
Verificat	Proiectant	Designer	Alexandra Heghibus	12.2011	
Reabilitarea liniei de cale ferata Braşov - Simeria, parte componentă a a coridorului IV Pan European, pentru circulația trenurilor cu viteză maximă de 160 km/h. Rebuilding of the railway line Braşov - Simeria, component part of the IV Pan-European Corridor, for the train circulation with maximum speed of 160 km/h. Tronsoanel : Braşov - Sighisoara Section : Braşov - Sighisoara					Project/Project 2004/RO/16/PIPA/003 Faza / Phase: P.TH. / T.D.
Denumire desen / Drawing Title:					
STATIA SIGHISOARA DEMOLARE MAGAZIE LINIA 1 PLAN PARTER, PLAN INVELTOARE, SECTIUNE SI FATADE RAILWAY STATION SIGHISOARA STOREHOUSE LINE 1 DISMANTLING; GROUND FLOOR PLAN, ROOFTOP PLAN, SECTION AND FACADES					
Codificare / Codification System			Scara / Scale	Lot / LOT	Nr. / No
E A 5 1 0 1 C 2 1 A B C C 0 2 0 0 0 0 1 0			1:50		01/01