

FATADA DINSPRE LINII SC 1/50
RAILWAY FACADE SC 1/50

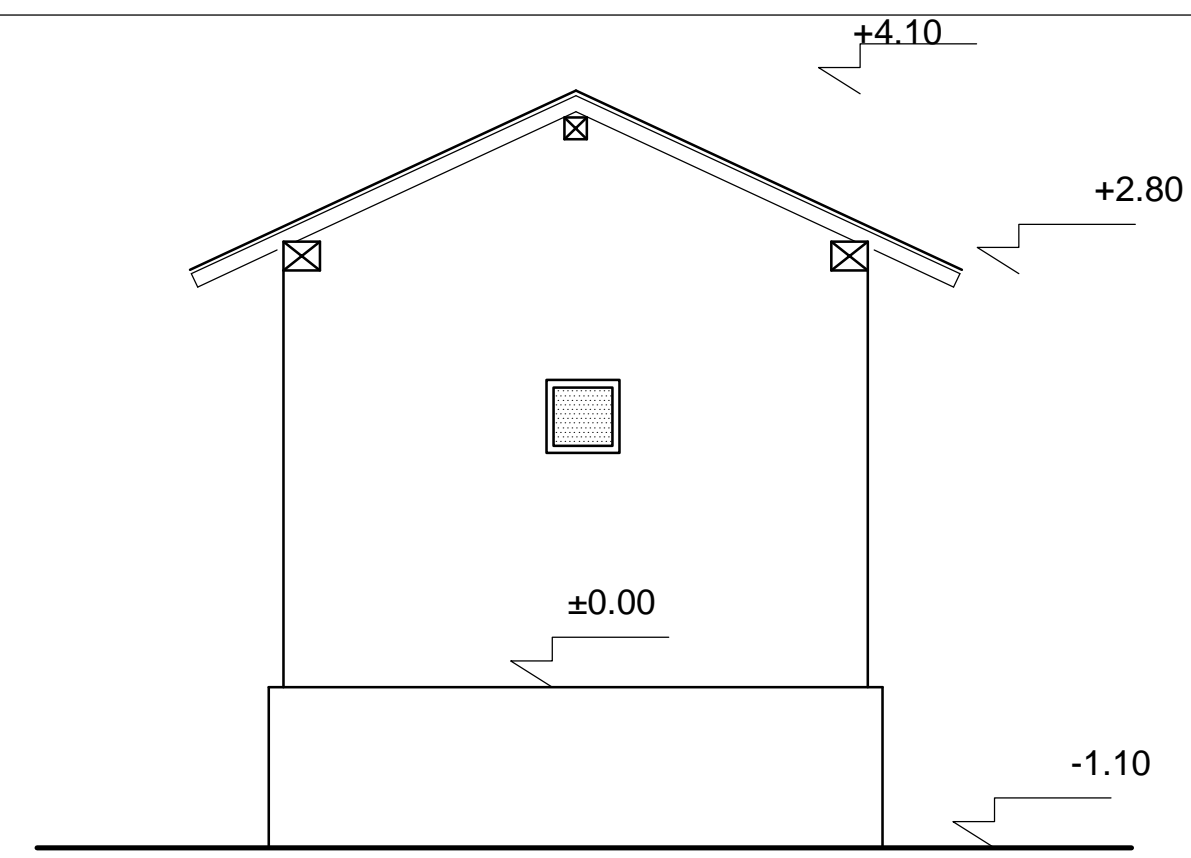

FATADA LATERALA SC 1/50
LATERAL FACADE SC 1/50

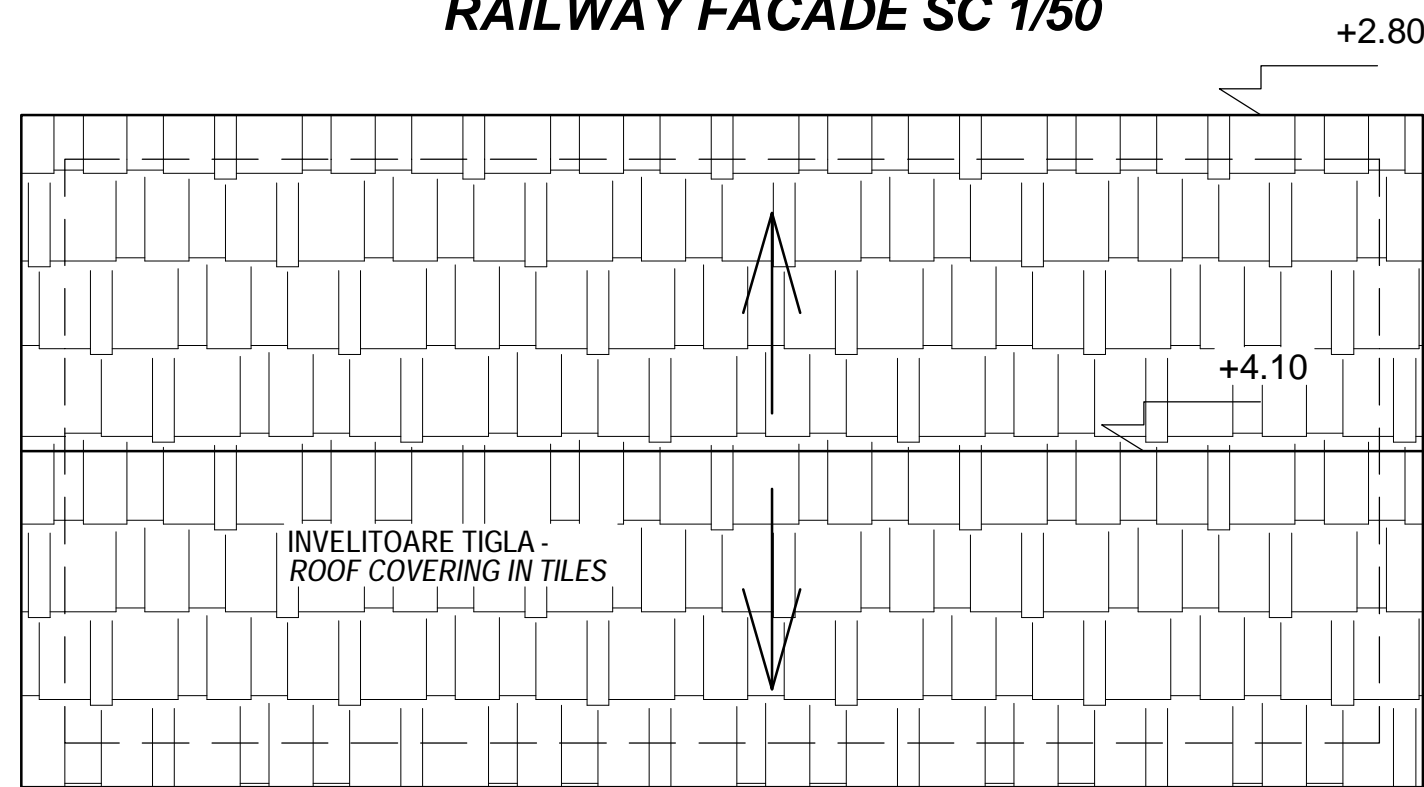

PLAN INVELITOARE sc 1/50
ROOFTOP PLAN sc 1/50

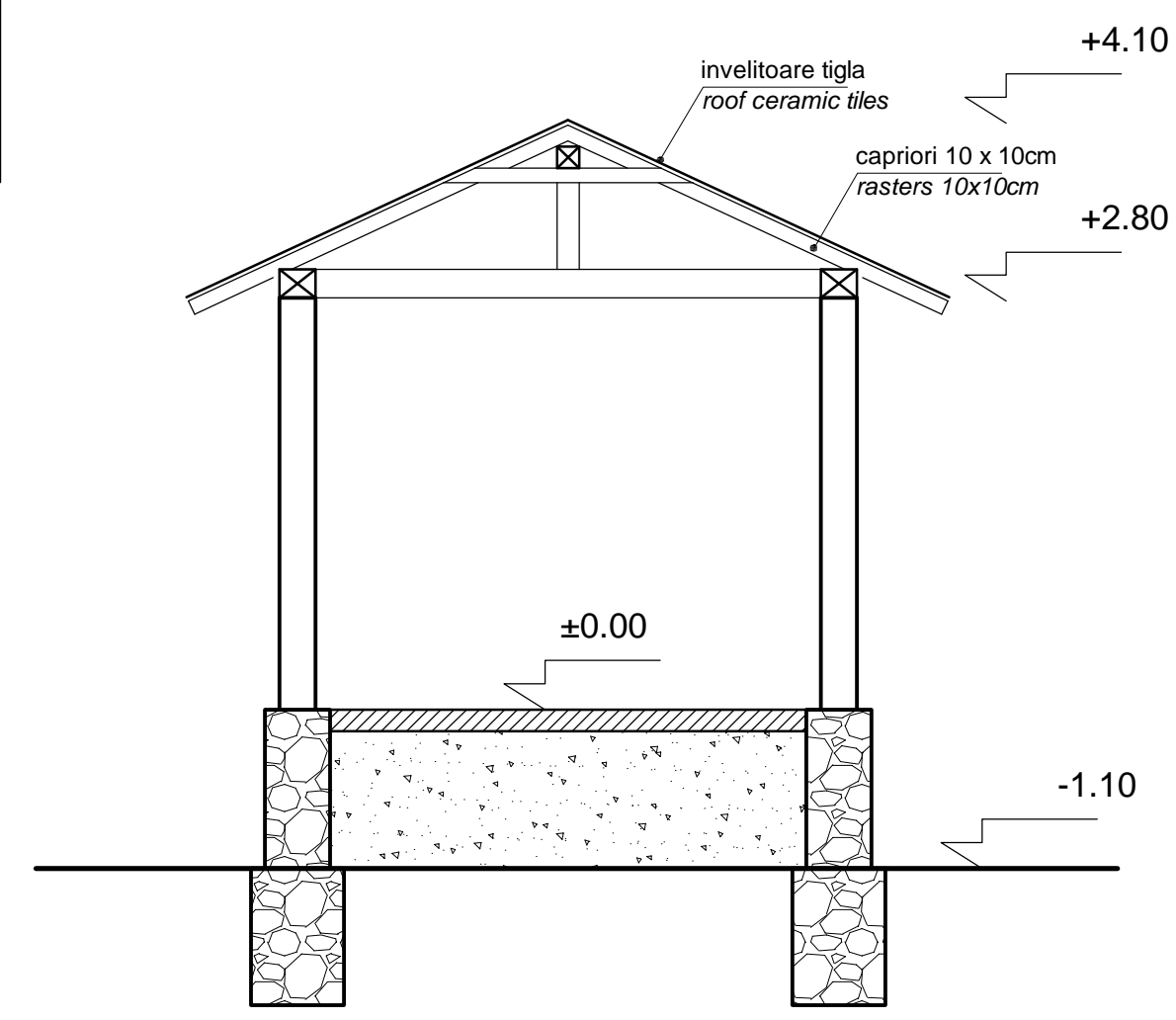

SECTIUNE SC 1/50
SECTION SC 1/50

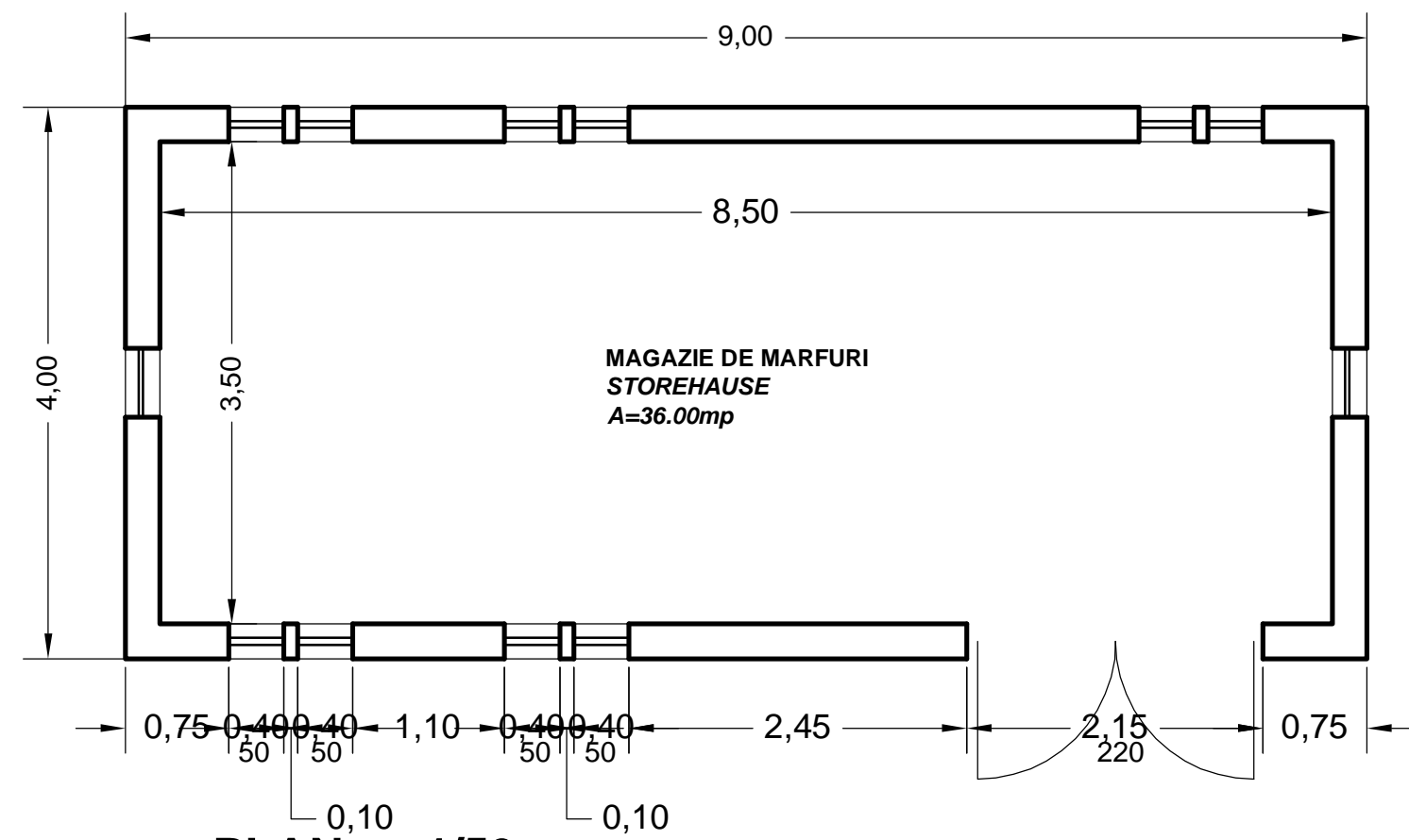

PLAN sc 1/50
GROUND FLOOR PLAN sc 1/50

STATIA SIGHISOARA DEMOLARE MAGAZIE LINIA 7-8 ; RELEVU
RAILWAY STATION SIGHISOARA STOREHOUSE LINE 7-8 DISMANTLING

D					
C					
B					
A					
Indice	Data	Modificari	Proiectant	Aprobat Consultant	Aprobat CFR
		Modification/Revision	Designer	Approved Consultant	Approved CFR



GUVERNUL ROMANIEI
ROMANIAN GOVERNMENT

PROIECT FINANȚAT DE UNIUNEA EUROPEANĂ
EUROPEAN UNION FINANCED PROJECT



C.N.C.F. "C.F.R." - S.A.

CLIENT / CLIENT



CONSULTANT / CONSULTANT

Aprobat	Șef proiect		Data	Semnătură
Approved	Project manager		Date	Signature
	R. Liuzza			
	C. Gambelli			
	Giuseppe Fioravanti			

SUBCONTRACTANT / SUBCONTRACTOR

Aprobat	Responsabil Subconsultant		Data	Semnătură
Approved	Subconsultant Responsible		Date	Signature
	A. Stanciu - Dinulescu		12. 2011	
	Alexandra Hegedus		12. 2011	

Reabilitarea liniei de cale ferata Braşov - Simeria, parte componentă a coridorului IV Pan European, pentru circulația trenurilor cu viteză maximă de 160 km/h,
Tronsonul : Braşov - Sighişoara
Rehabilitation of the railway line Braşov - Simeria, component Part of the IV Pan-European Corridor, for the trains circulation with maximum speed of 160 km/h,
Section : Braşov - Sighişoara

Proiect/Project
2004/RO/16/P/PA/003

Faza / Phase:
P.TH. / T.D.

Denumire desen / Drawing Title :

STATIA SIGHISOARA DEMOLARE MAGAZIE INTRE LINIILE 7-8
PLAN PARTER ,PLAN INVELITOARE , SECTIUNE SI FATADE
RAILWAY STATION SIGHISOARA STORING HOUSE LINES 7-8 DISMANTLING ;
GROUND FLOOR PLAN , ROOFTOP PLAN ; SECTION AND FACADES

Codificare / Codification System

Scara / Scale
1 : 50

LOT / LOT

Nr. / No
01 / 01

E A 5 1 0 1 C 2 1 A B C C 0 2 0 0 0 0 2 0