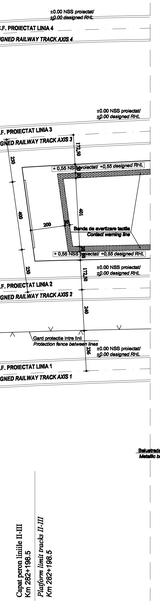


DETALIU 1 - PLAN sc 1:100/
*DETAIL 1 - PLAN sc 1:100*

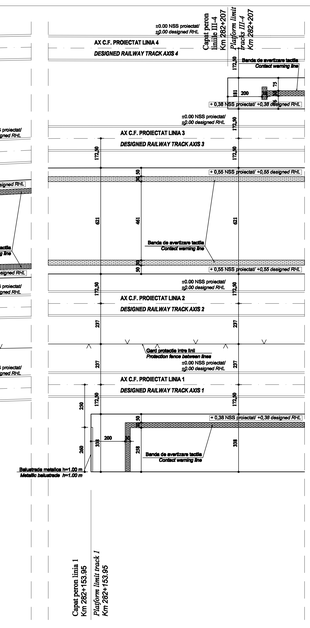


DETALIU 2 - PLAN sc 1:100/
*DETAIL 2 - PLAN sc 1:100*

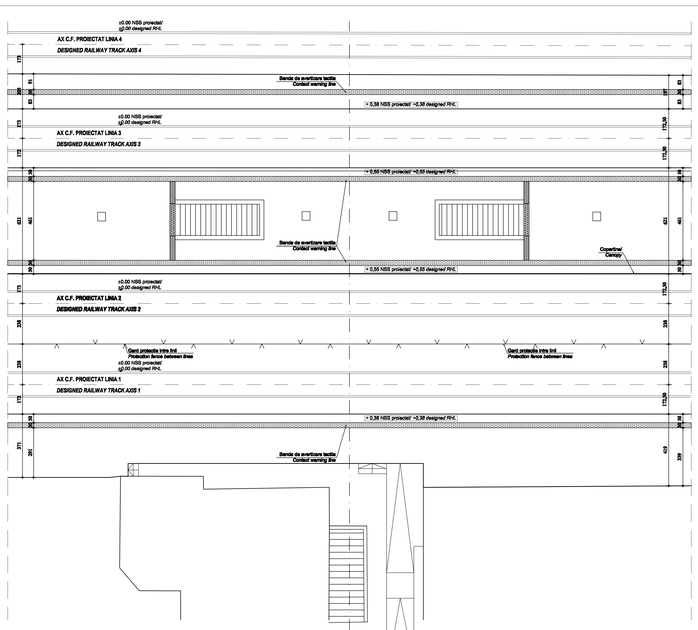


DETALIU 3 - PLAN sc 1:100/
*DETAIL 3 - PLAN sc 1:100*

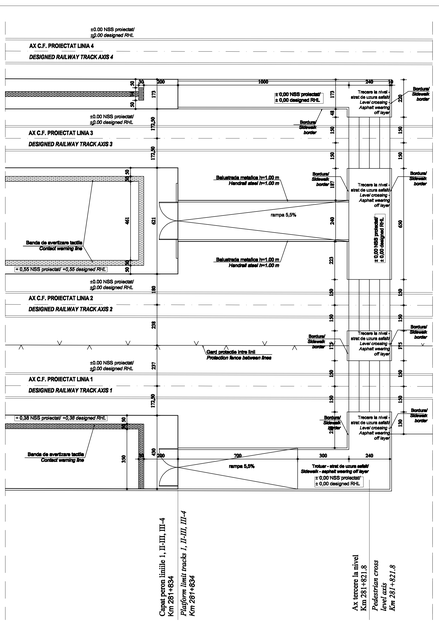


DETALIU 4 - PLAN sc 1:100/
*DETAIL 4 - PLAN sc 1:100*

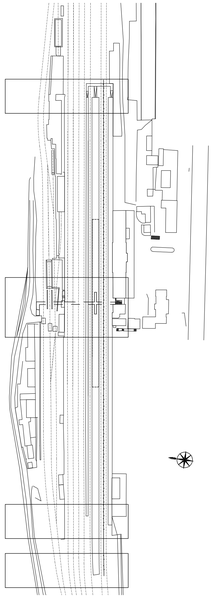

DETALIU 4 - PLAN sc 1:100/
*DETAIL 4 - PLAN sc 1:100*

DETALIU 3 - PLAN sc 1:100/
*DETAIL 3 - PLAN sc 1:100*

DETALIU 2 - PLAN sc 1:100/
*DETAIL 2 - PLAN sc 1:100*

DETALIU 1 - PLAN sc 1:100/
*DETAIL 1 - PLAN sc 1:100*

## LEGENDA DETALII/
## *DETAILS LEGEND*

| Indice / Index | Data / Date | Modificare / Modification/Revision | Proiectant / Designer | Aprobat Consultant / Approved Consultant | Aprobat CFR / Approved CFR |
|---|---|---|---|---|---|
| D | | | | | |
| C | | | | | |
| B | | | | | |
| A | | | | | |

GUVERNUL ROMANIEI
ROMANIAN GOVERNMENT

PROIECT FINANȚAT DE UNIUNEA EUROPEANĂ
EUROPEAN UNION FINANCED PROJECT

CLIENT / CLIENT

C.N.C.F. "C.F.R." - S.A.

ITALFERR GRUPPO FERROVIE DELLO STATO Joint Venture Sender

Scott Wilson

OBERMEYER PLANEN + BERATEN GmbH

TECNIC Consulting Engineers

CONSULTANT / CONSULTANT

| | | | Data / Date | Semnătură / Signature |
|---|---|---|---|---|
| Aprobat / Approved | Șef proiect / Project manager | R. Liuzza | 12.2011 | |
| Aprobat / Approved | Coordonator Geologie / Geology Coordinator | C. Gentili | 12.2011 | |
| Aprobat / Approved | Șef Secție / Section Leader | | | |
| Verificat / Checked | Verificator / Verifier | Giuseppe Fiorenzi | 12.2011 | |

SUBCONTRACTANT / SUBCONTRACTOR

AMTC

| | | | | |
|---|---|---|---|---|
| Aprobat / Approved | Responsabil Subconsultant / Subconsultant Responsible | A.Stanciu - Cimdanu | 12.2011 | |
| Întocmit / Elaborated | Proiectant / Designer | Stefania Gheorghe | 12.2011 | |

Reabilitarea liniei de cale ferata Brasov - Simeria, parte componentă a coridorului IV Pan European, pentru circulația trenurilor cu viteza maximă de 160 km/h, Tronsonul : Brasov - Sighisoara

Rehabilitation of the railway line Brasov - Simeria, component Part of the IV Pan-European Corridor, for the trains circulation with maximum speed of 160 km/h, Section : Brasov - Sighisoara

*Proiect/Project*
2004/RO/16/P/PA/003

Faza / Phase:
D.E. / F.E.D.

Denumire desen / Drawing Title :

**Detalii capete de peroane - Statia Sighisoara**
***Sighisoara Station - Details for platforms extremities***

| Codificare / Codification System | Scara / Scale 1:100 | LOT / LOT | Nr./No. 01/01 |
|---|---|---|---|
| E A 5 1 0 1 E 2 1 B A C C 0 1 2 2 0 0 8 1 | | | |