

**SECTIUNEA 1 - 1**  
**SECTION 1 - 1**

sc. 1 : 20

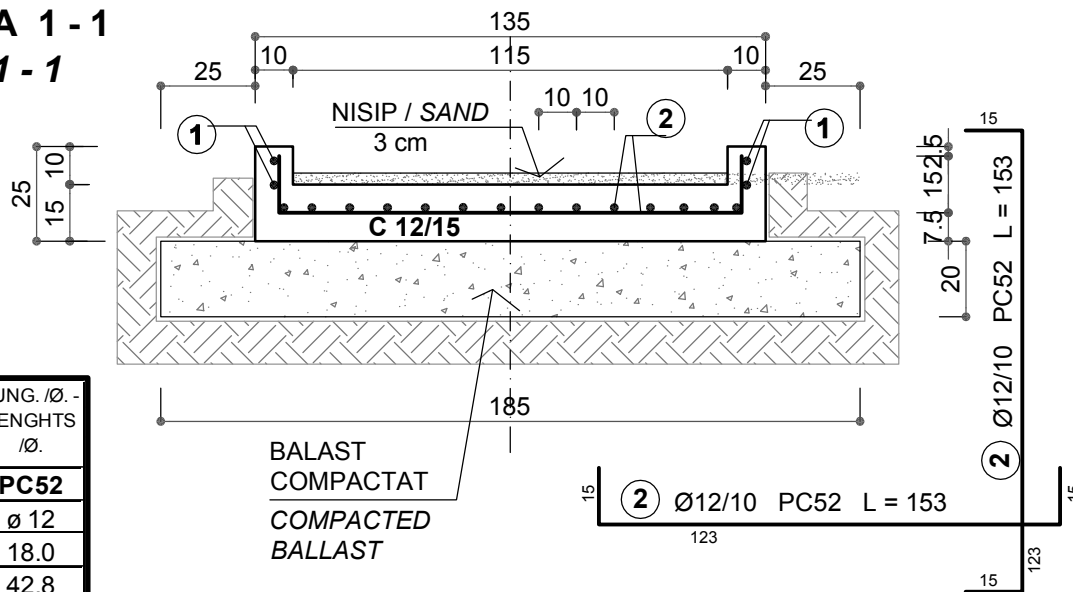

MARCA MARK	Ø.	NR. BUC. No. of PCS.	LUNG. BARA BAR LENGHT -m.-	LUNG. Ø. - LENGHTS Ø.
				<b>PC52</b>
1	12	8	2.25	18.0
2	12	28	1.53	42.8
LUNGIME / DIAMETRE				60.8
GREUTATE / m. / DIAMETRE				0.888
GREUTATE / DIAMETRE				54.0
<b>TOTAL (rot.) kg. :</b>				<b>55.0</b>

**PLAN**  
**PLAN** sc. 1 : 20

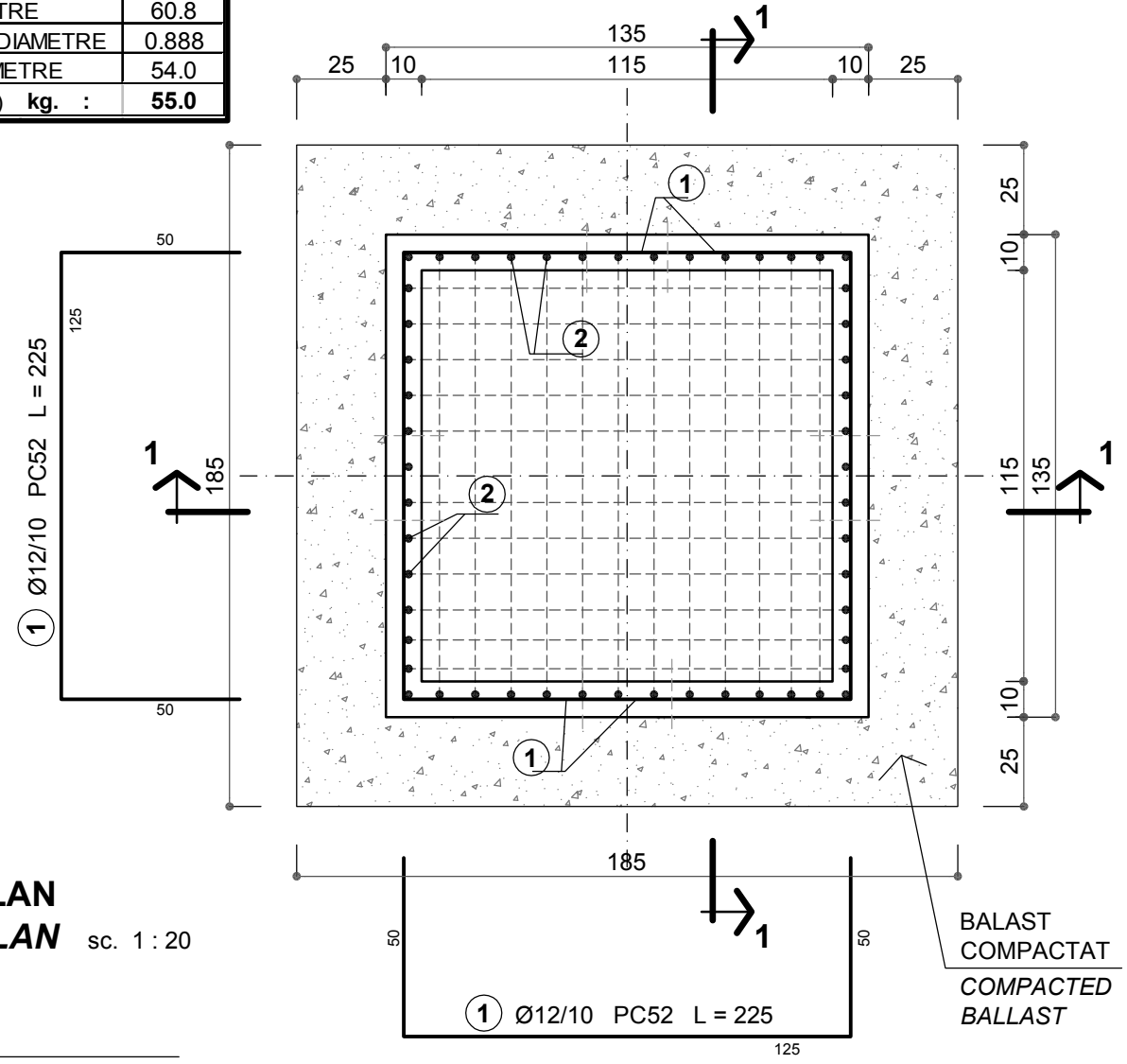

BETON ARMAT : C 12/15  
REINFORCED CONCRETE : C 12/15  
OTEL BETON : OB 37  
STRUCTURAL STEEL : OB 37

D					
C					
B					
A					
Indice Index	Data Date	Modificare Modification/Revision	Proiectant Designer	Aprobat Consultant Approved Consultant	Aprobat CFR Approved CFR



**GUVERNUL ROMANIEI**  
**ROMANIAN GOVERNMENT**



**PROIECT FINANȚAT DE UNIUNEA EUROPEANĂ**  
**EUROPEAN UNION FINANCED PROJECT**

**C.N.C.F. "C.F.R." - S.A.**  
**CLIENT / CLIENT**

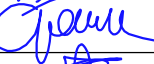

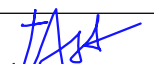
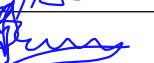

CONSULTANT / CONSULTANT			Data Date	Semnătură Signature
Aprobat Approved	Şef proiect Project manager	R. Liuzza	12.2011	
Aprobat Approved	Coordonator Secțiune 1 Section 1 Coordinator	C. Gambelli	12.2011	
Verificat Checked	Verificator Verifier	Giuseppe Fioravanti	12.2011	

SUBCONTRACTANT / SUBCONTRACTOR			Data Date	Semnătură Signature
Aprobat Approved	Responsabil Subconsultant Subconsultant Responsible	A. Stanciu - Dinulescu	12.2011	
Întocmit Elaborated	Proiectant Designer	Georgescu Toma Cristian	12.2011	

Reabilitarea liniei de cale ferată Braşov - Simeria, parte componentă a coridorului IV Pan European, pentru circulația trenurilor cu viteza maximă de 160 km/h,  
**Tronsoanel : Braşov - Sighişoara**  
 Rehabilitation of the railway line Braşov - Simeria, component Part of the IV Pan-European Corridor, for the trains circulation with maximum speed of 160 km/h,  
**Section : Braşov - Sighişoara**

**Proiect/Project**  
 2004/RO/16/P/PA/003  
**Faza / Phase:**  
 D.E. / E.D.

Denumire desen / Drawing Title :  
 SUBSTATIE TRACTIUNE - CONSTRUCTII EXTERIOARE - TRACTION SUBSTATION - OUTDOOR CONSTRUCTION  
**PLATFORMA de BETON INGROPATA pentru STATIA de POMPARE COMPACTA**  
**BURIED CONCRETE PLATFORM for COMPACT PUMPING STATION**

Codificare / Codification System	Scara / Scale 1:20	LOT / LOT	Nr. / No 01 / 01
E A 5 1	0 1	E	0 0
B C	A C	0 0	0
4	0 2 5	0	