SECTIUNE : D-D scara 1:50
SECTION : D-D scale 1:50

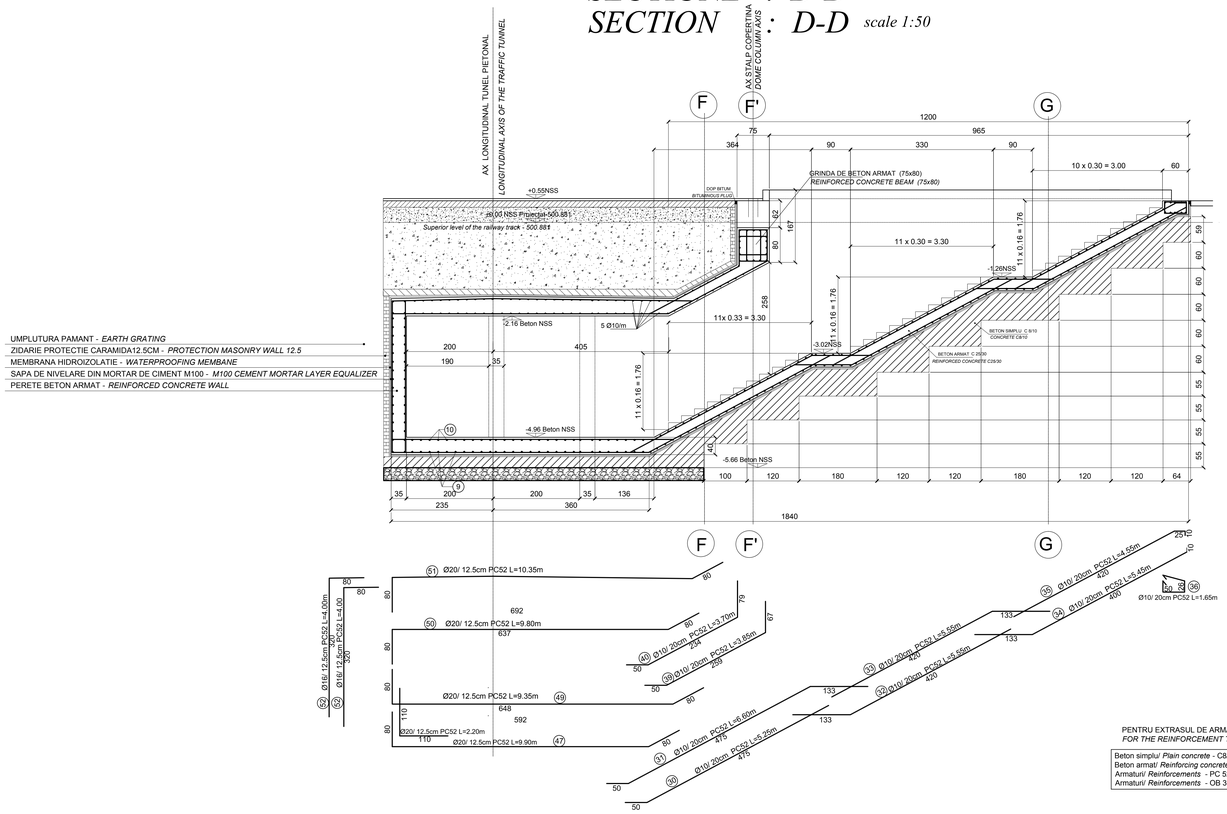

PENTRU EXTRASUL DE ARMATURA VEZI PLAN TUNEL
FOR THE REINFORCEMENT TABLE SEE THE TUNNEL PLAN

Beton simplu/ *Plain concrete* - C8/10 -P4 -T3 - IIA - I32,5 (R)
Beton armat/ *Reinforcing concrete* - C25/30-P4 -T3 - IIA - I42,5 (R)
Armaturi/ *Reinforcements* - PC 52
Armaturi/ *Reinforcements* - OB 37

SECTIUNE : H-H scara 1:50
SECTION : H-H scale 1:50

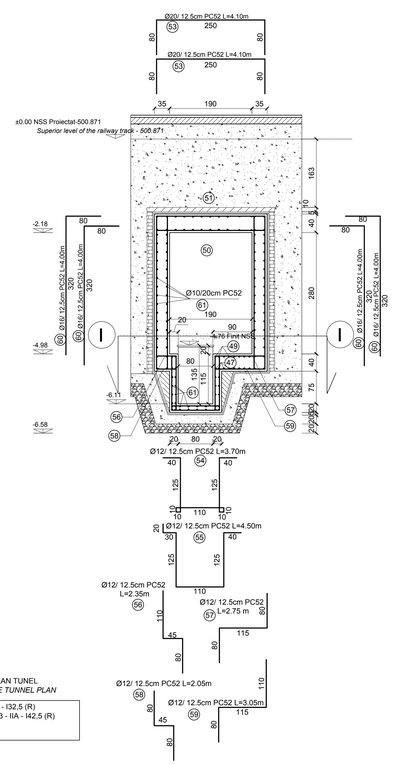

SECTIUNE : I - I scara 1:50
SECTION : I - I scale 1:50

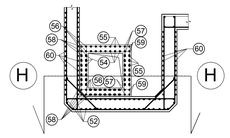

D					
C					
B					
A					
Indice Index	Data Date	Modificare Modification/Revision	Proiectant Designer	Aprobat Consultant Approved Consultant	Aprobat CFR Approved CFR

GUVERNUL ROMANIEI
ROMANIAN GOVERNMENT

PROIECT FINANŢAT DE UNIUNEA EUROPEANĂ
EUROPEAN UNION FINANCED PROJECT

CLIENT / CLIENT

C.N.C.F. "C.F.R." - S.A.

ITALFERR GRUPPO FERROVIE DELLO STATO
Joint Venture leader
Scott Wilson
OBERMEYER PLANEN + BERATEN GmbH
TECNIC Consulting Engineers

CONSULTANT / CONSULTANT

			Data Date	Semnătură Signature
Aprobat Approved	Şef proiect Project manager	R. Liuzza	12.2011	
Aprobat Approved	Coordonator Secţiune 1 Section 1 Coordinator	C. Gambelli	12.2011	
Verificat Checked	Verificator Verifier	Giuseppe Fioravanti	12.2011	

SUBCONTRACTANT / SUBCONTRACTOR

Aprobat Approved	Responsabil Subconsultant Subconsultant Responsible	A.Staniciu - Dinulescu	12.2011	
Întocmit Elaborated	Proiectant Designer	Catalin Alexandrescu	12.2011	

Reabilitarea liniei de cale ferata Braşov - Simeria, parte componentă a coridorului IV Pan European, pentru circulaţia trenurilor cu viteza maximă de 160 km/h,
Tronsonul : Braşov - Sighişoara
Rehabilitation of the railway line Braşov - Simeria, component Part of the IV Pan-European Corridor, for the trains circulation with maximum speed of 160 km/h,
Section : Braşov - Sighişoara

Proiect/Project
2004/RO/16/P/PA/003
Faza / Phase:
P.Th. / T.D.

Denumire desen / Drawing Title :
STATIA BOD TUNEL PIETONAL DETALII ARMARE SECTIUNI TRANSVERSALE D-D; H-H; I-I
BOD STATION PEDESTRIAN TUNNEL REINFORCEMENT DETAILS CROSS SECTIONS D-D; H-H; I-I

| Codificare / Codification System | | | | |