

TABLEAU ARMARE - REINFORCEMENT TABLE

ELEM.	MARCA	Ø	NR. BUC.	LUNG. BARA -m-	LUNGIM/DIAM.	
					Ø 10	Ø 25
1	10	2	2.60	5.2		
2	10	2	3.00	6.0		
3	10	14	1.40	19.6		
4	10	14	1.30	18.2		
5	10	1	100.00	100.0		
6	10	2	0.65	1.3		
7	10	2	0.55	1.1		
8	25	4	1.00	4.0		
9	10	4	1.15	4.6		
10	10	18	2.65	47.7		
11	10	18	3.05	54.9		
TOTAL					175.0	

CAMERA TRAGERE 2 tip X X-type MANHOLE 2		LUNGIME / DIAMETRE	Ø
LUNGIME / DIAMETRE		288.6	4.0
GREUTATE / DIAMETRE		0.617	3.853
Ø		159.6	15.4
TOTAL	kg.:		175.0

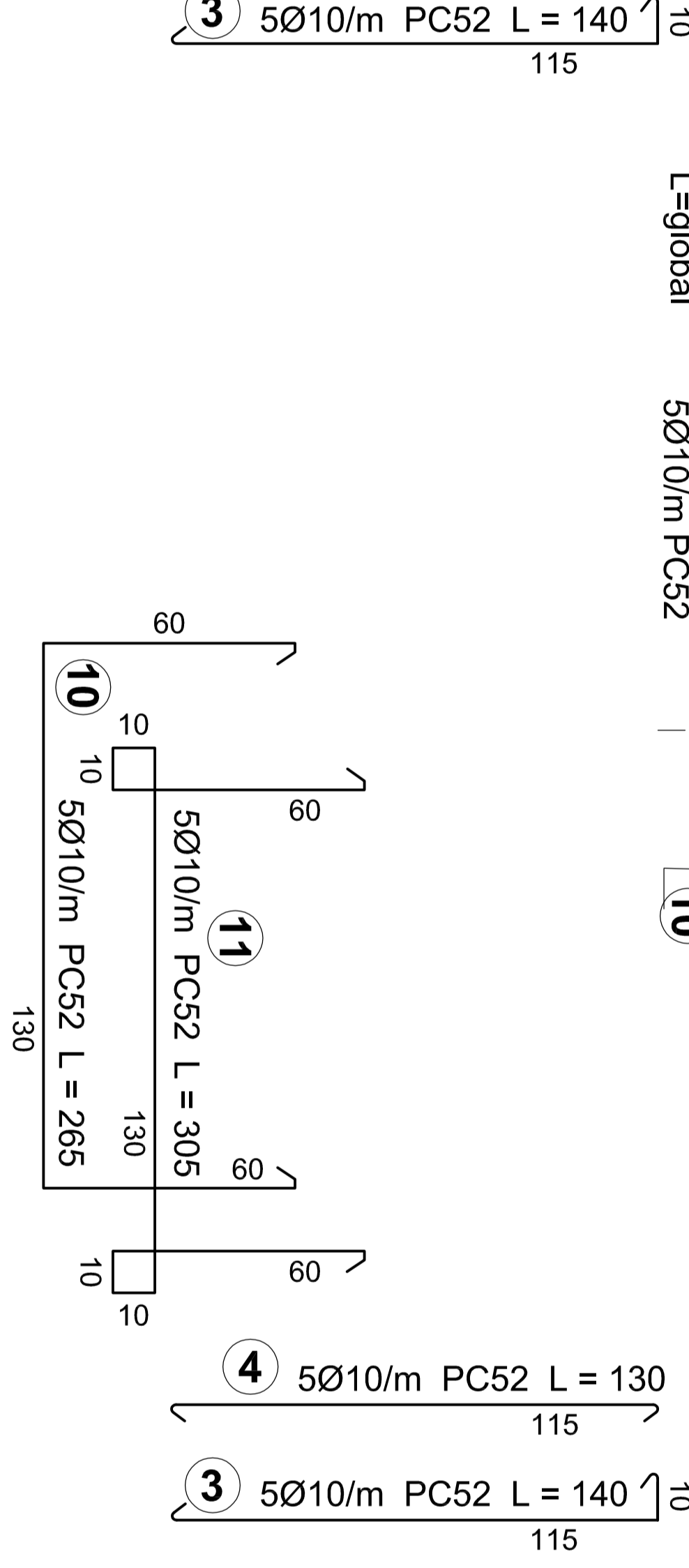
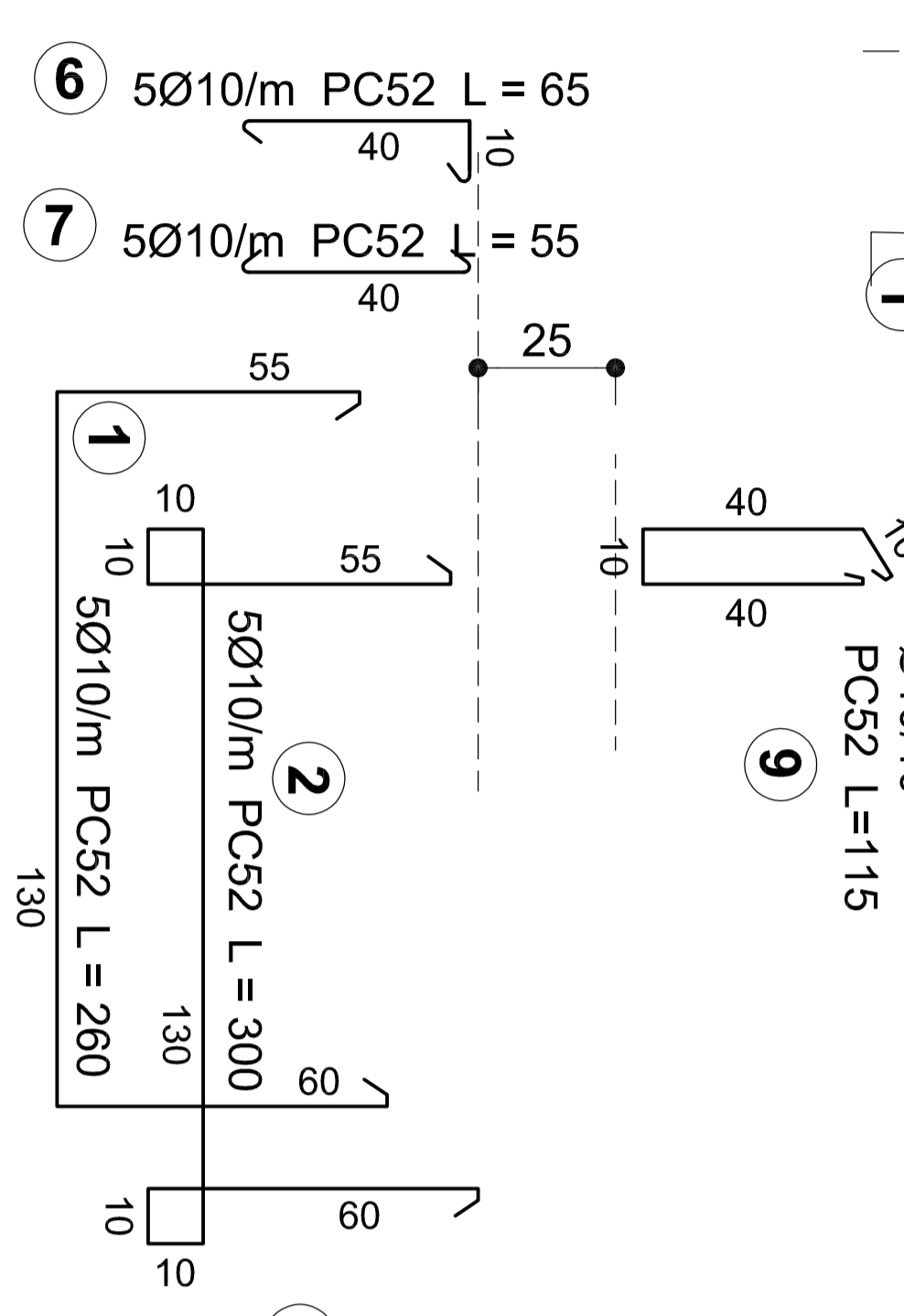
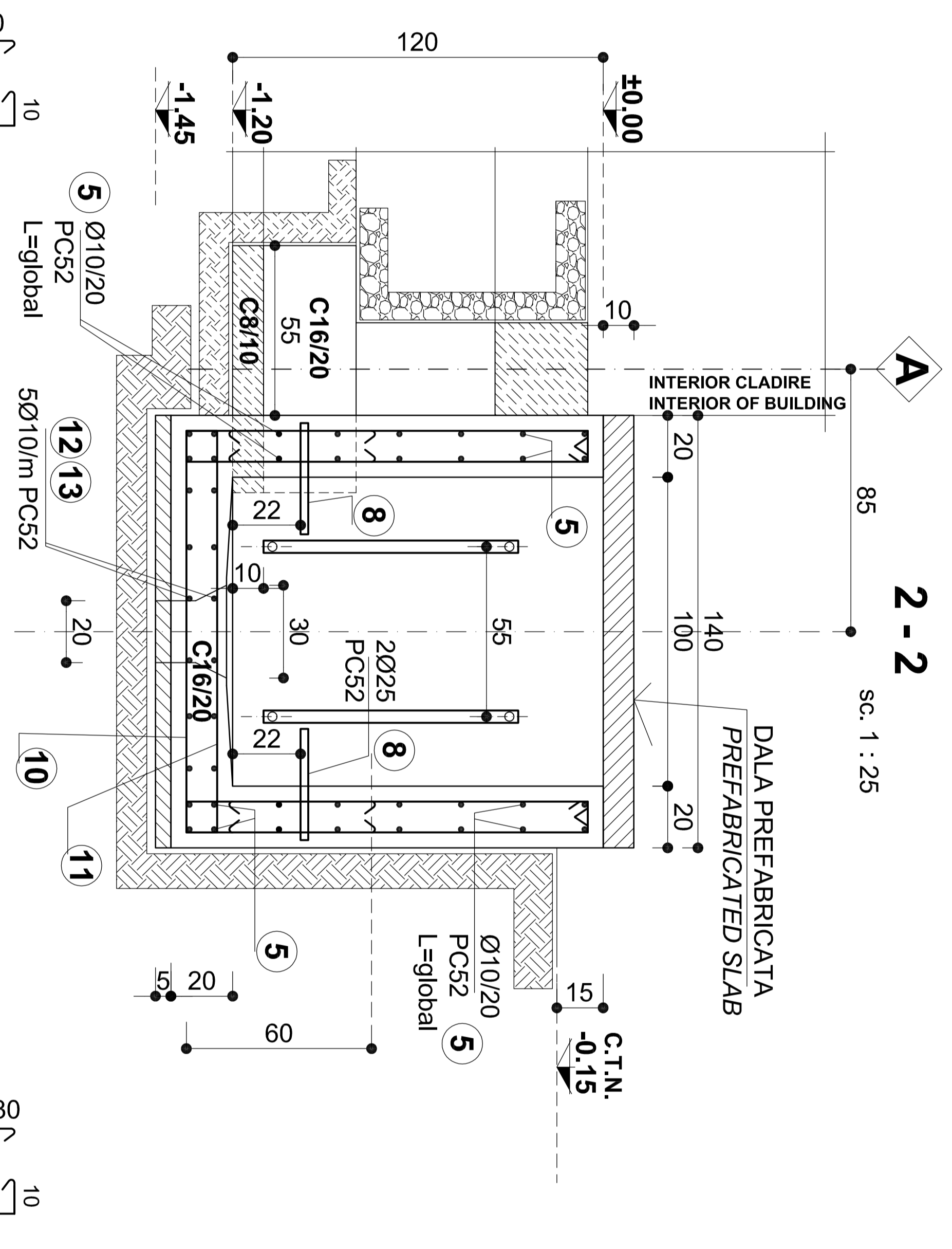
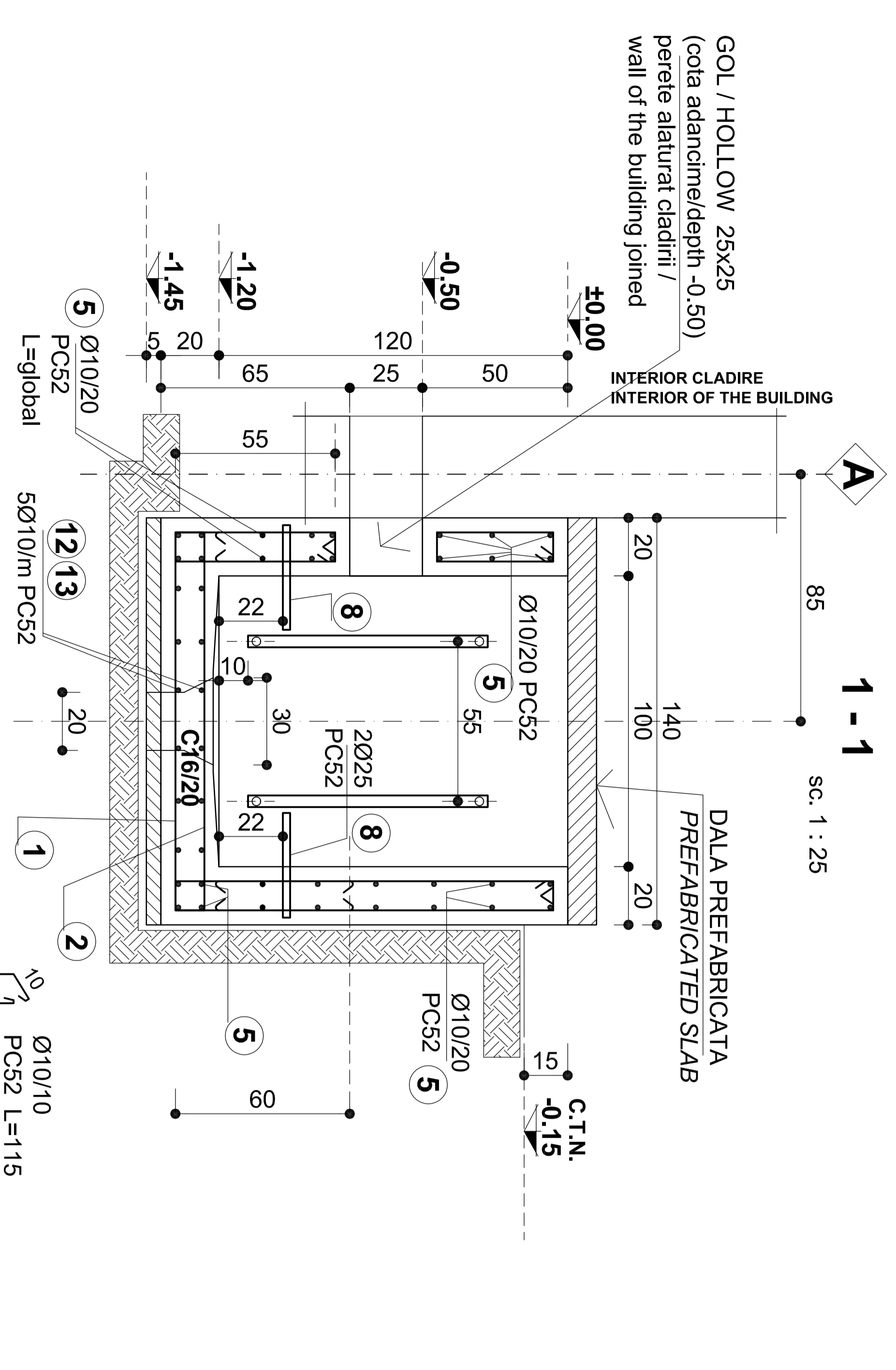

PLAN sc. 1 : 50

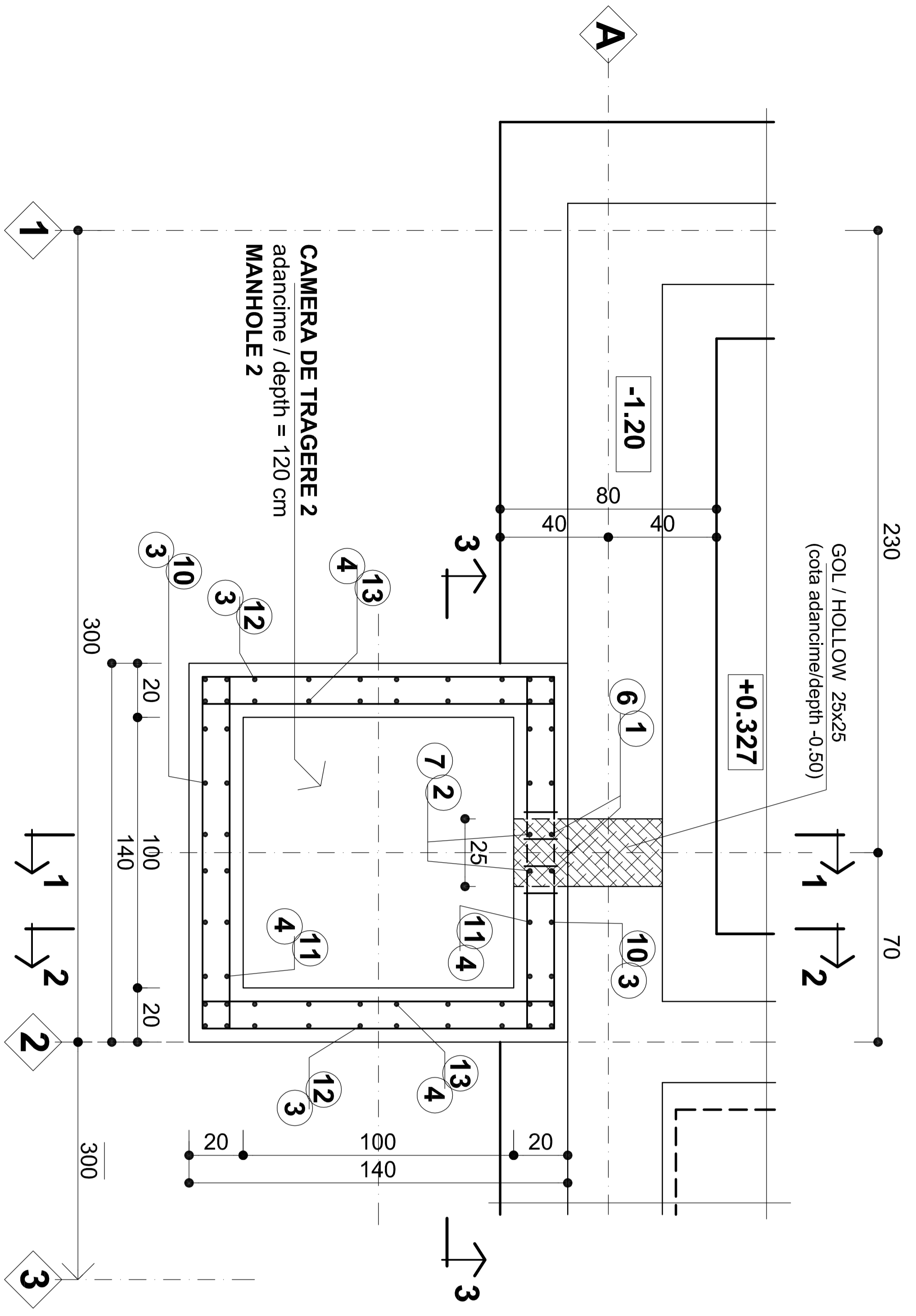

3 - 3 sc. 1 : 25

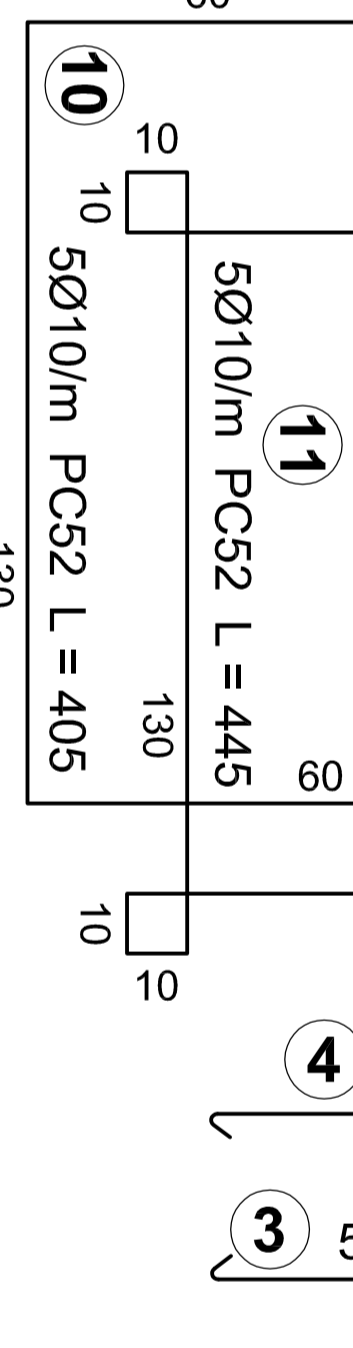
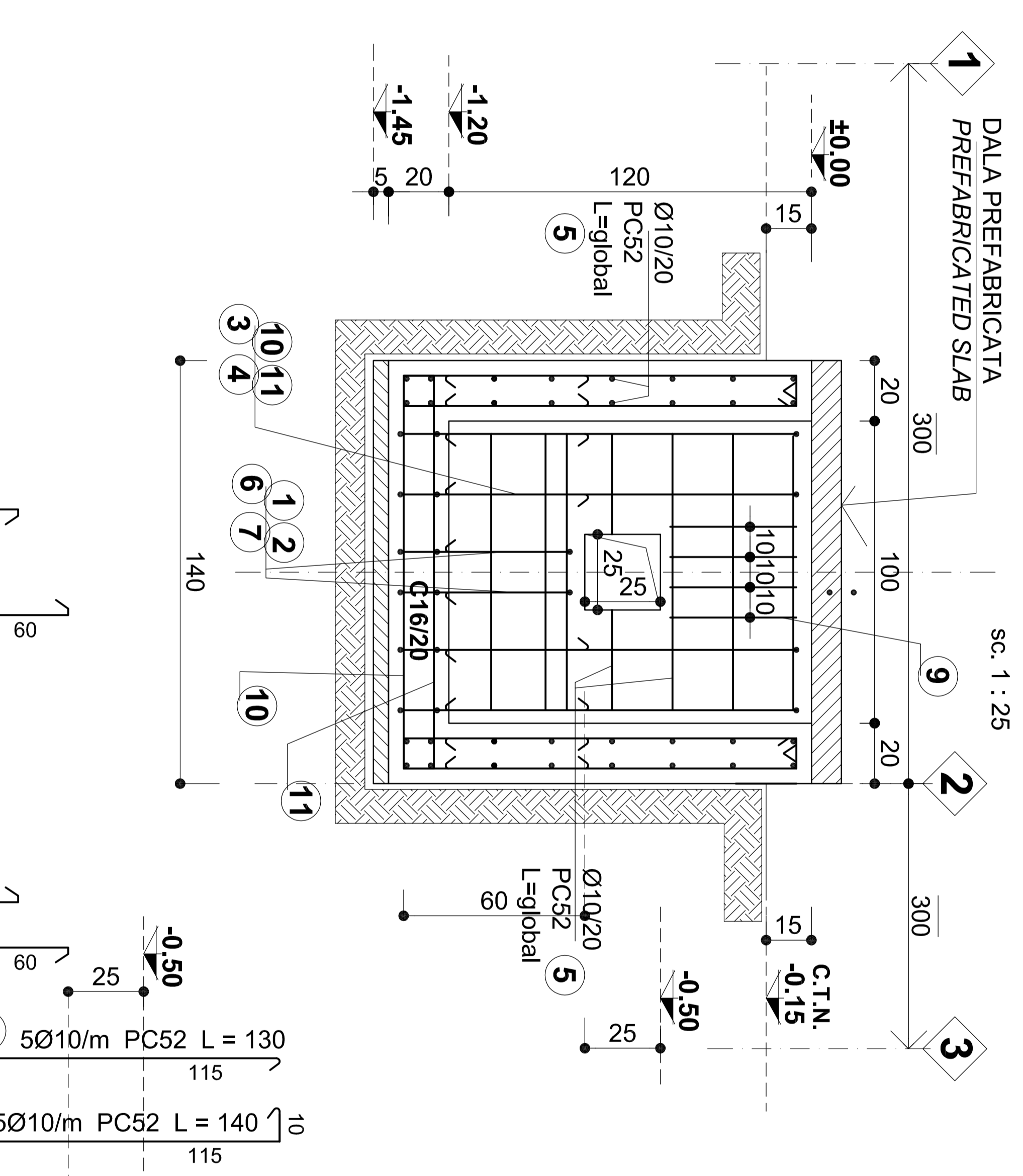

BETON ARMAT - REINFORCED CONCRETE : C16/20
 BETON SIMPLU - PLAIN CONCRETE : C8/10
 OTEL BETON - REINFORCING STEEL : PC52
 MARCA MORTAR - CLASS OF MORTAR : M100

GUVERNUL ROMÂNIEI ROMANIAN GOVERNMENT
PROIECT FINANȚAT DE UNIUNEA EUROPEANĂ EUROPEAN UNION FINANCED PROJECT

CFR
C.N.C.F. "C.F.R." - S.A.

ITALFERR GRUPUL FERROVIE DELLA STATO Joint Venture leader
Scot Wilson
OBERMEYER PLANEN + BERATEN GmbH
TECNIC Consulting Engineers

CONSULTANT / CONSULTANT		Date	Semnătură
Approved	Set project Project manager R. Lutzza	12.2011	[Signature]
Approved	Coordinator Section 1 Section 1 Coordinator C. Gambelli	12.2011	[Signature]
Verified	Expert Verifier Expert Verifier Giuseppe Fioravanti	12.2011	[Signature]
Checked	Checking Expert		

SUBCONTRACTANT / SUBCONTRACTOR
AREX

Approbat / Approved	Responsabil / Subcontractant	A. Stanciu - Dimulescu	12.2011	[Signature]
Incompt. / Elaborated	Proiectant / Designer	Anca Rus	12.2011	[Signature]

Reabilitarea liniei de cale ferata Brasov - Simeria, parte componentă a coridorului IV Pan European, pentru circulația trenurilor cu viteză maximă de 160 km/h.
 Tronsoani: Brasov - Sighisoara
 Rehabilitation of the railway line Brasov - Simeria, component Part of the IV Pan-European Corridor, for the trains circulation with maximum speed of 160 km/h.
 Section : Brasov - Sighisoara

Project/Project 2004/RO/16/P/PA/003
 Faza / Phase: D.E. / E.D.

Denumire desen / Drawing Title :
Statió cı FELDIOARA/ FELDIOARA Railway station
PLAN și DETALII CAMERA de TRAGERE TIP 2 - Cladire container C.E. tip
PLAN and DETAILS MANHOLE TYPE 2 - Typical I.S. shelter building

Codificare / Codification System

E	A	5	1	0	1	E	0	7	B	Z	C	C	0	0	0	X	0	0	1	4	0
---	---	---	---	---	---	---	---	---	---	---	---	---	---	---	---	---	---	---	---	---	---

Scara / Scale 1:25 1:50 LOT / LOT Nr. / No 01 / 01

1 A2 420x594 = 0.25 m²