

**PLAN POSTAMENT PENTRU SEPARATOR SEDIMENTE  
PLATFORM PLAN FOR SEDIMENT SEPARATOR**

Scara / Scale 1:25

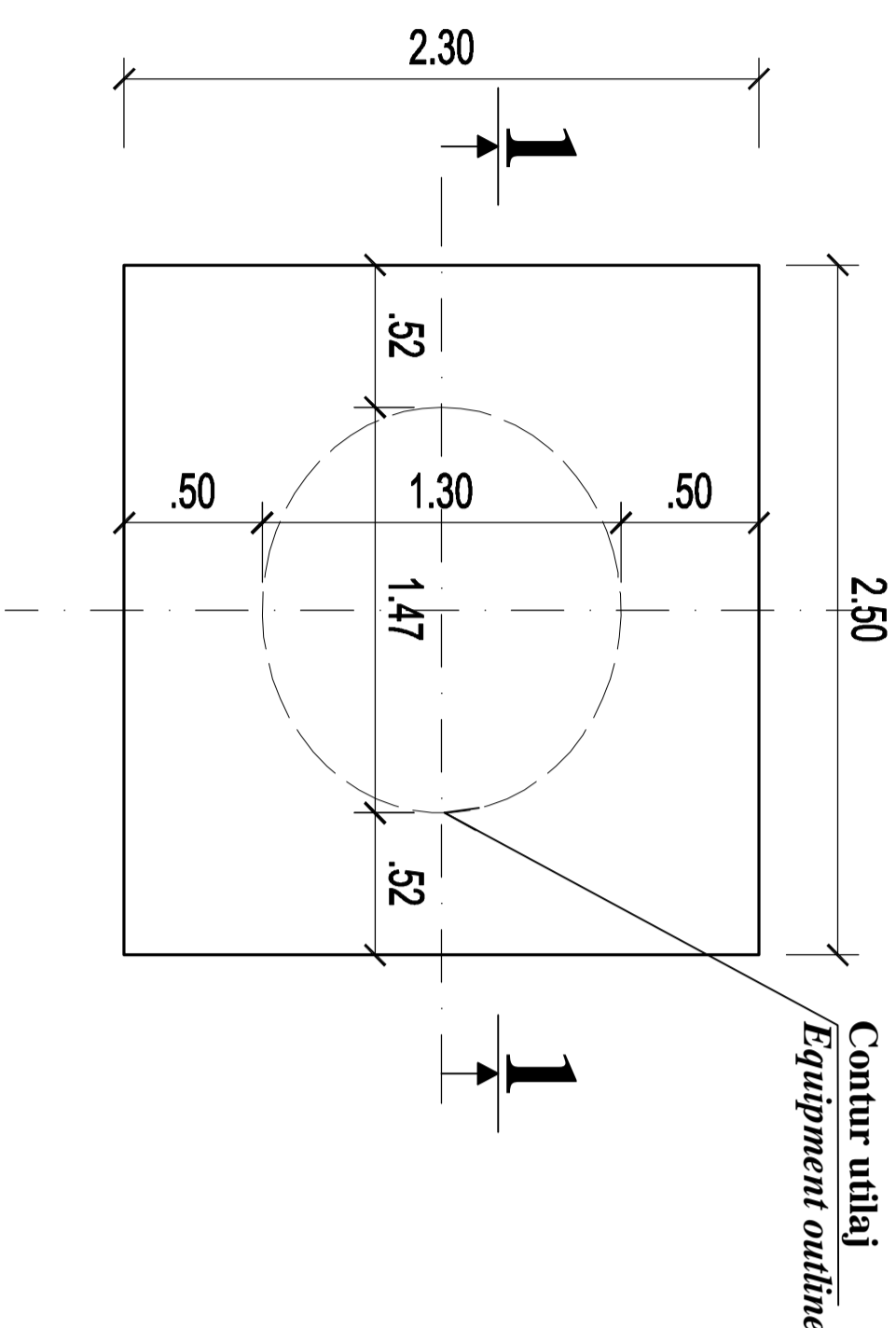

**SECTIUNEA / SECTION "1" - "1"**

Scara / Scale 1:25

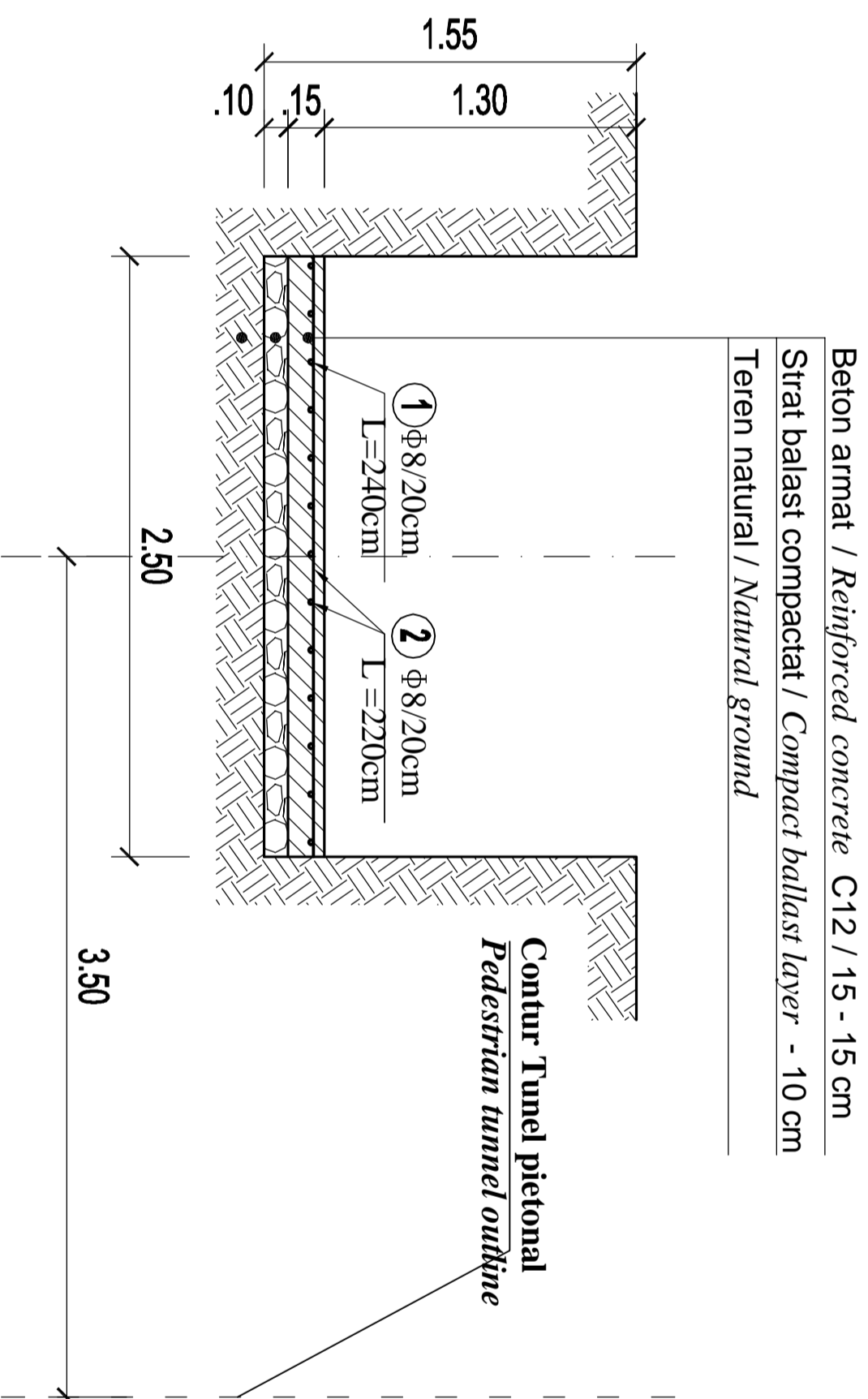

- CARACTERISTICI / CHARACTERISTICS**
- Clasa de importanta / *Importance class* (P100/1 - 2006) ---- "III"
  - Categoria de importanta / *Importance category* (HG 766 - 1997) ---- "C"
  - Seism / *seism* ---- "ag = 0,20"; "Tc = 0,7 sec"

- MATERIALE**
- BETON SIMPLU: C 6/7.5
  - OTEL BETON : PC52
  - Acoperirea cu beton a armaturilor de rezistenta : c = 4.5 cm.
- MATERIALS**
- CONCRETE : C 6/7.5
  - REINFORCEMENT : PC52
  - STEEL : S235L2G3 (OL37.2n)
  - Concrete covering of the main reinforcing bars : c = 4.5 cm.

EXTRAS ARMATURA - BILL OF REINFORCEMENT				
Marca	φ	buc	lung (m)	P C 52 φ 8
	1	8	2.40	33.60
	2	8	2.20	28.60
Total m/φ			62.20	
Kg/ m/φ			0.395	
Kg/φ			24.569	
<b>TOTAL Kg</b>				<b>24.57</b>

D				
C				
B				
A				
Indice	Data	Modificarea	Proiectant	Approbat CFR
Index	Date	Modification/Revision	Designer	Approved Consultant

**GUVERNUL ROMANIEI**    **PROIECT FINANȚAT DE UNIUNEA EUROPEANĂ A ROMANIAN GOVERNMENT**    **EUROPEAN UNION FINANCED PROJECT**





**C.N.C.F. "C.F.R." - S.A.**



**CLIENT / CLIENT**

 **ITALFERR**     **SCOTT WILSON**     **OBERMAYER**     **FLAMEN + BERATEN GMBH**     **TECNIC**

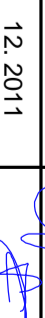
GRUPPO FERROVIE DELLO STATO    **Consulting Engineers**

Joint Venture leader

CONSULTANT / CONSULTANT			
Approbat	Sef proiect	Data	Semnatura
Approbat	Project manager	12.2011	
Approbat	Coordonator Sectiune 1	12.2011	
Verificat	Section 1 Coordinator	12.2011	
Checked	Verifier	12.2011	

SUBCONTRACTANT / SUBCONTRACTOR			
Approbat	Responsabil Subcontractant	Data	Signature
Approbat	Subcontractant Responsible	12.2011	
Inlocuit	Designer	12.2011	

Reabilitarea liniei de cale ferata Brasov - Simeria, parte componenta a coridorului IV Pan European, pentru circulatia trenurilor cu viteza maxima de 160 km/h, **Proiect/Project** Tomsonul : Brasov - Sighisoara 2004/RO/16/PA/003

Rehabilitation of the railway line Brasov - Simeria, component Part of the IV Pan-European Corridor, for the trains circulation with maximum speed of 160 km/h, **Faza / Phase:** D.E. / E.D.

Section : Brasov - Sighisoara

Denumire desen / Drawing Title : **HALTA SASCHIZ - POSTAMENT PENTRU SEPARATORUL DE SEDIMENTE LA TUNELULUI PIETONAL**

**FLAG STATION SASCHIZ - SEDIMENT SEPERATOR PLATFORM FOR PEDESTRIAL TUNNEL**

Codificare / Codification System

Scara / Scale	1:25	LOT / LOT		Nr. / No	01 / 01
---------------	------	-----------	--	----------	---------

E A S I 1 0 1 E 1 6 B Z C C 0 0 3 4 0 1 0 0