

TABLEAU ARMARE - REINFORCEMENT TABLE

ELEM.	MARCA	Ø	NR. BUC.	LUNG. BARA -m.-	LUNGIM/DIAM.	
					Ø 10	Ø 25
1	10	2	2.60	5.2		
2	10	2	3.00	6.0		
3	10	14	1.40	19.6		
4	10	14	1.30	18.2		
5	10	1	100.00	100.0		
6	10	2	0.65	1.3		
7	10	2	0.55	1.1		
8	25	4	1.00	4.0		
9	10	4	1.15	4.6		
10	10	18	2.65	47.7		
11	10	18	3.05	54.9		
TOTAL					175.0	

CAMERA TRAGERE 2 tip X
X-type MANHOLE 2

LUNGIME / DIAMETRE 288.6 4.0
LUNGIME /m. / DIAMETRE 0.617 3.853
GREUTATE / DIAMETRE 159.6 15.4
TOTAL kg. : 175.0

Index	Date	Modificare	Proiectant	Approbat
A		Modification/Revision	Designer	Approved Consultant
B				Approved CFR

ROMANIAN GOVERNMENT PROJECT FINANȚAT DE UNIUNEA EUROPEANĂ
EUROPEAN UNION FINANCED PROJECT

CFR
C.N.C.F. "C.F.R." - S.A.

CLIENT / CLIENT



C.N.C.F. "C.F.R." - S.A.

CONSULTANT / CONSULTANT



OBERMEYER
PLANEN + BERATEN GmbH
Consulting Engineers

Approbat	Set proiect	Date	Semnatura
Approved	Project manager	12.20.11	
Approved	Coordinator Sequence 1	12.20.11	
Verificat	Section 1 Coordinator		
Checked	Expert Verifier	12.20.11	
	Checking Expert		

SUBCONTRACTANT / SUBCONTRACTOR



Approbat	Responsabil Subcontractant	Date	Semnatura
Approved	Subcontractor Responsible	12.20.11	
Elaborat	Designer	12.20.11	

Reabilitarea liniei de cale ferata Brasov - Simeria, parte componentă a coridorului IV Pan European, pentru circulația trenurilor cu viteză maximă de 160 km/h.
Tronsoani : Brasov - Sighisoara
Rehabilitation of the railway line Brasov - Simeria, component Part of the IV Pan-European Corridor, for the trains circulation with maximum speed of 160 km/h.
Section : Brasov - Sighisoara

Denumire desen / Drawing Title :

Statió de ALBESTI-TARNAVA / ALBESTI-TARNAVA Railway station
PLAN și DETALIILE CAMEREA de TRAGERE 2 - Cladire container C.E. tip
PLAN and DETAILS MANHOLE 2 - Typical I.S. shelter building

Codificare / Codification System

E	A	5	1	0	1	E	1	9	B	Z	C	C	0	0	0	X	0	0	1	4	0
---	---	---	---	---	---	---	---	---	---	---	---	---	---	---	---	---	---	---	---	---	---

Scara / Scale
1:25 1:50

LOT / LOT

Nr. / No
01 / 01

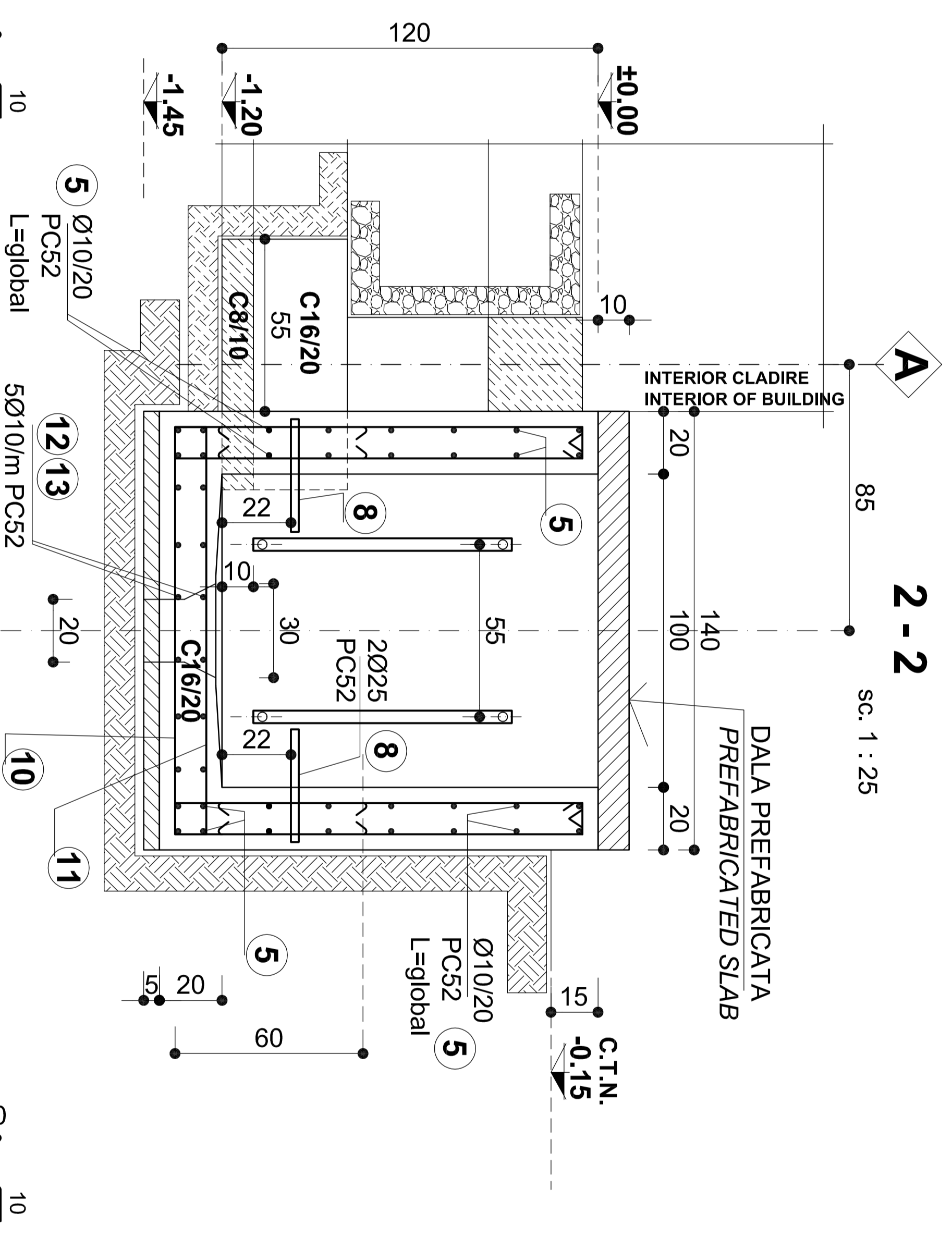
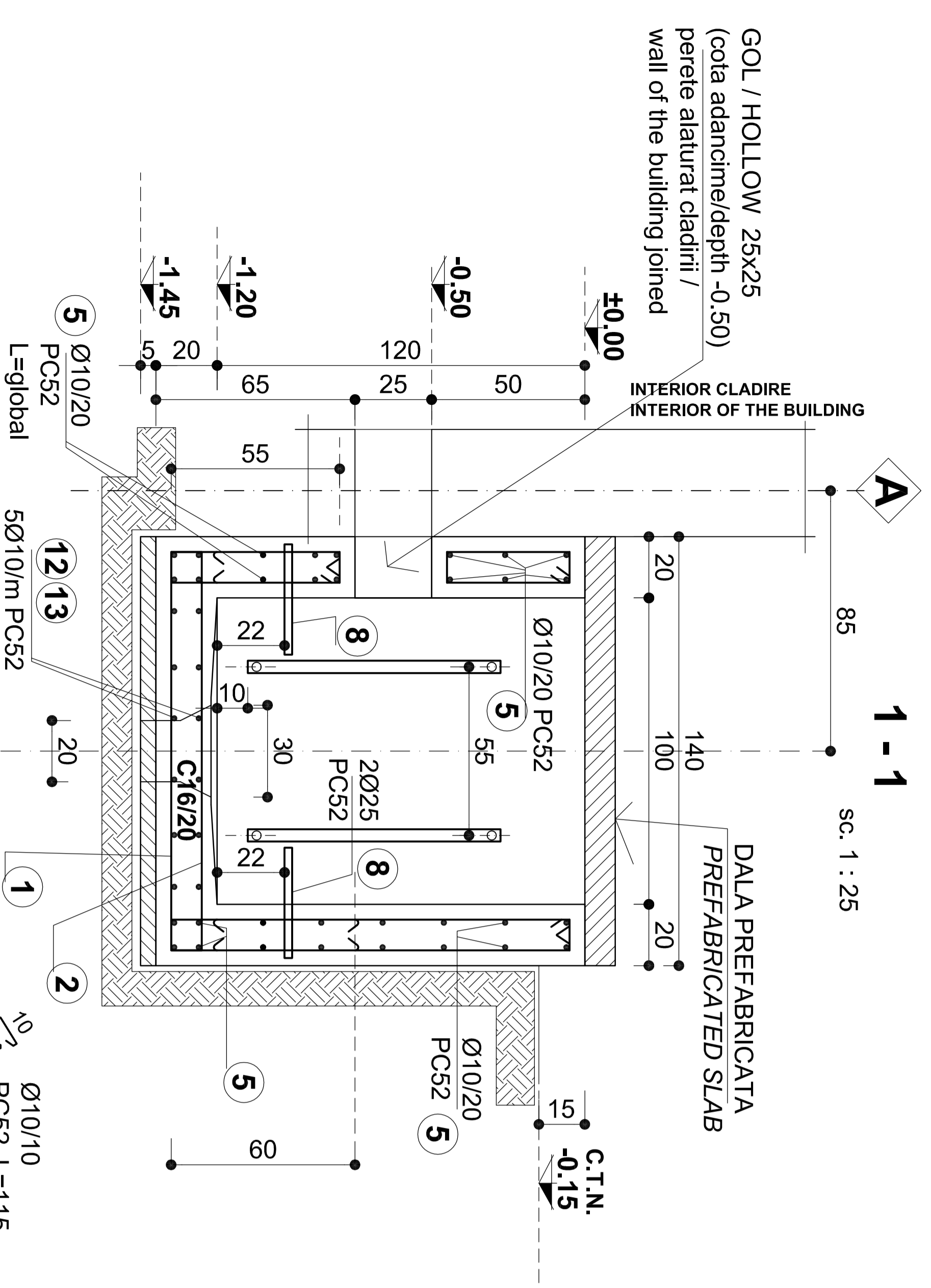

PLAN sc. 1 : 50

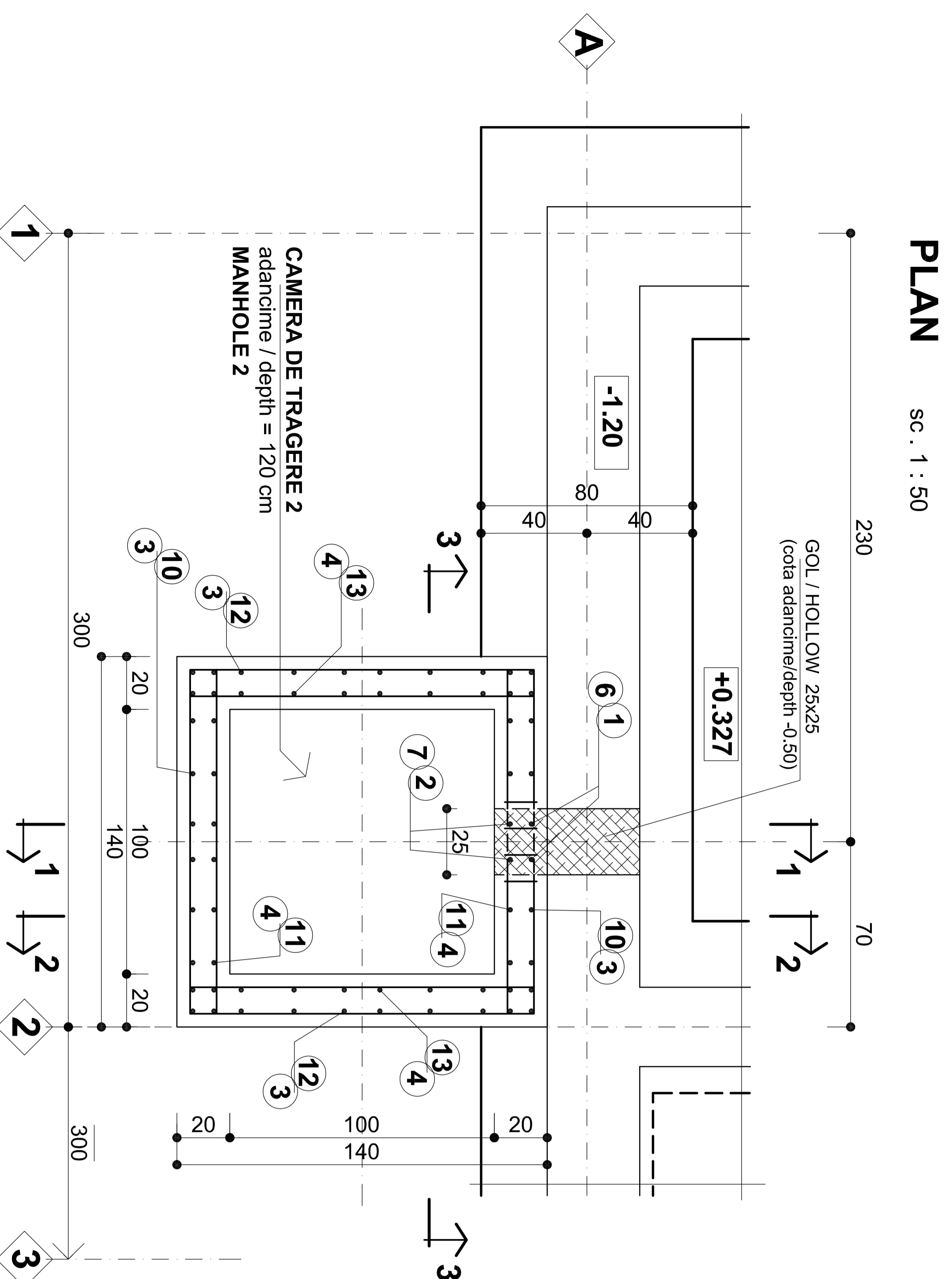

PLAN sc. 1 : 50

3 - 3 sc. 1 : 25

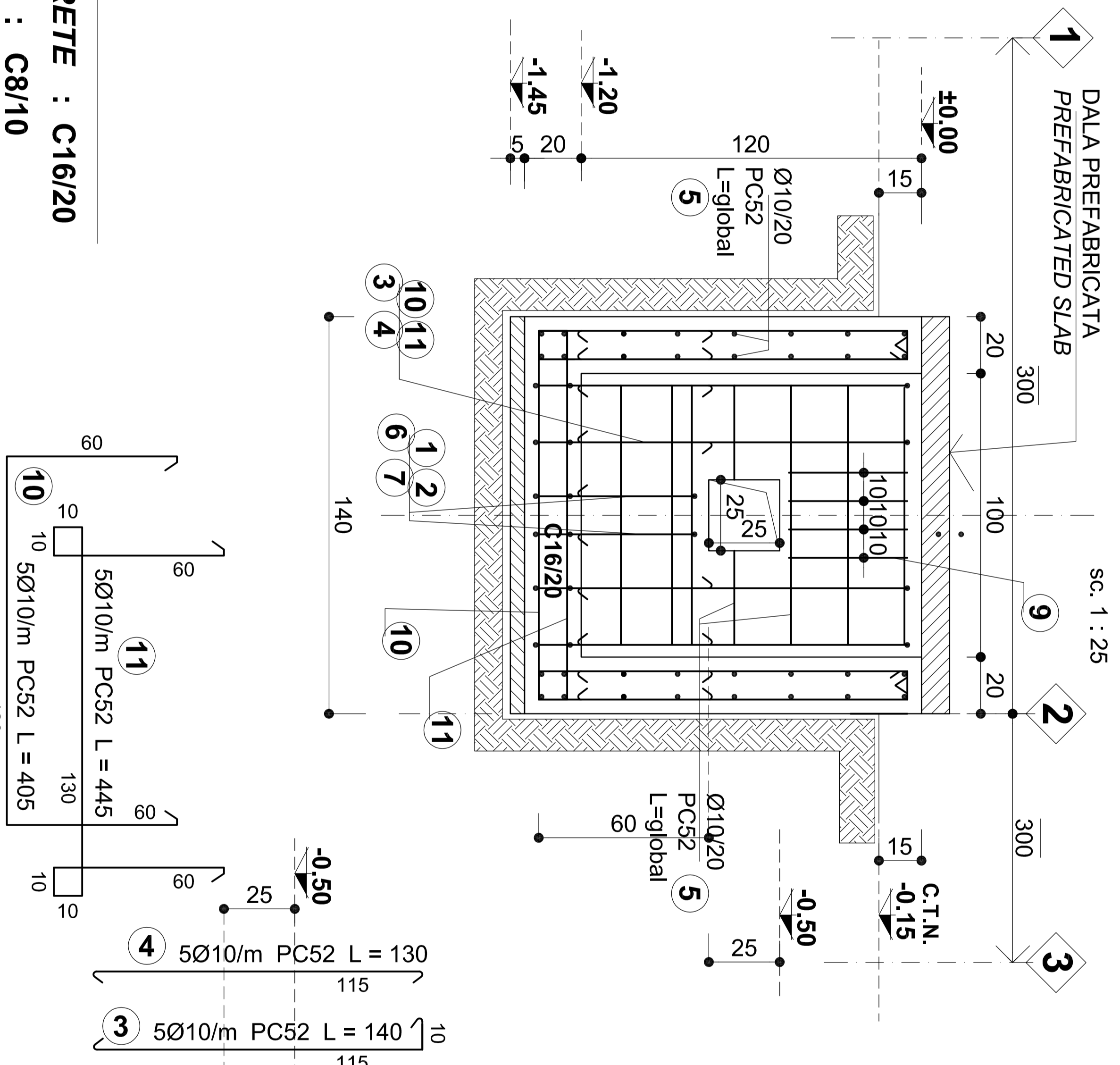

BETON ARMAT - REINFORCED CONCRETE : C16/20
BETON SIMPLU - PLAIN CONCRETE : C8/10
OTEL BETON - REINFORCING STEEL : PC52
MARCA MORTAR - CLASS OF MORTAR : M100