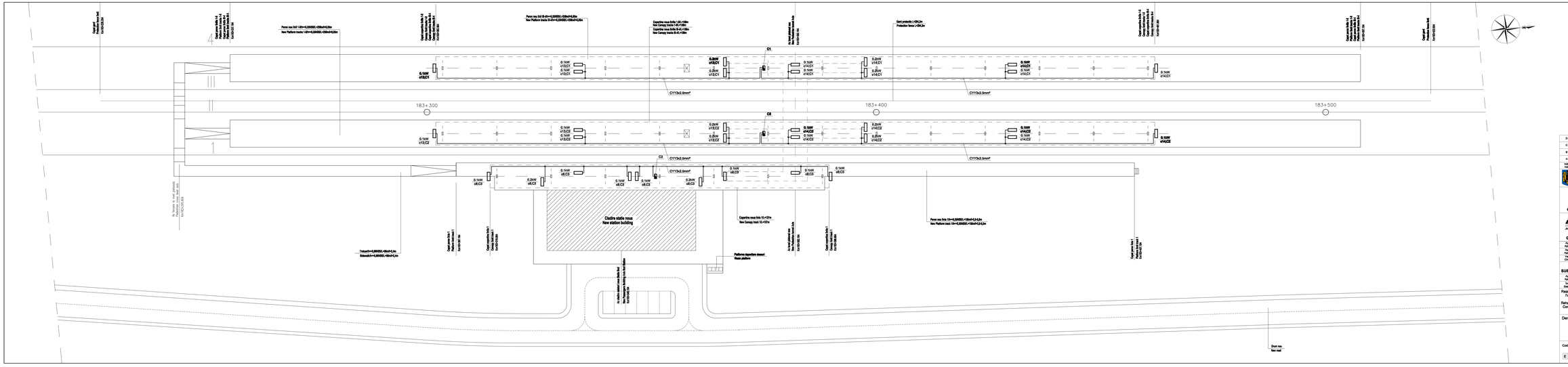

LEGENDA / *LEGEND:*

C1, C2, C3 - Cutie etanse pentru cozpertine (alimentarea din T.I.E.)
Sealed box for canopy (powered supply from TIE)

- Pictograma / *Pictogram*

Indice Index	Data Date	Modificare Modification/Revision	Proiectant Designer	Aprobat Consultant Approved Consultant	Aprobat CFR Approved CFR
D					
C					
B					
A					

GUVERNUL ROMANIEI
ROMANIAN GOVERNMENT

PROJECT FINANTAT DE UNIUNEA EUROPEANA
EUROPEAN UNION FINANCED PROJECT

C.N.C.F. "C.F.R." - S.A.

CLIENT / CLIENT

STAUFFER Joint Venture leader · Becker Wilson · OBERMEYER PLANEN + BERATEN GmbH · TECNIC Consulting Engineers

CONSULTANT / CONSULTANT

			Data Date	Semnătura Signature
Aprobat Approved	Şef proiect Project Manager	R. Liuzza	12.2011	
Aprobat Approved	Coordonator Secţiune 1 Section 1 Coordinator	C. Gambelli	12.2011	
Aprobat Approved	Coordonator Control Checking Expert	G. Fioravanti	12.2011	

SUBCONTRACTANT / SUBCONTRACTOR

Aprobat Approved	Responsabil Subconsultanţi Subconsultants Responsible	A.Stancio - Dinulescu	12.2011	
Întocmit Elaborated	Proiectant Designer	D. Matei	12.2011	

Reabilitarea liniei de cale ferată Braşov - Simeria, parte componentă a coridorului IV Pan European, pentru circulaţie de trenuri cu viteze maxime de 160 km/h.
Tronsonul: Braşov - Sighişoara
Rehabilitation of the railway line Braşov - Simeria, component Part of the IV Pan-European Corridor, for the trains circulation with maximum speed of 160 km/h.
Section : Braşov - Sighişoara

Proiect/Project
005/HO/19/PR/002

Faza / Phase:
P.Th. / T.D.

Denumire desen / Drawing Title :

Alimentare din energie electrica pictograma peron - Statie Bod; Bod station - Electric energy supply for platform pictogram

| Codificare / Codification System | | | | |