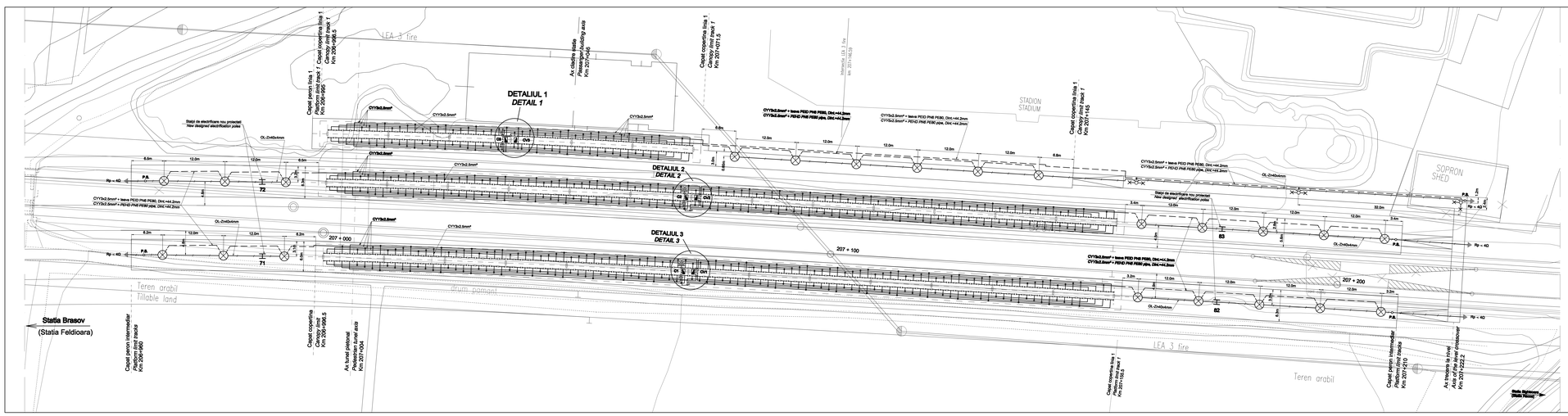

DETALIUL 1 / *DETAIL 1*

Scara / Scale 1:100

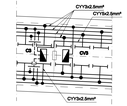

DETALIUL 2 / *DETAIL 2*

Scara / Scale 1:100

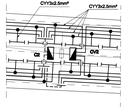

DETALIUL 3 / *DETAIL 3*

Scara / Scale 1:100

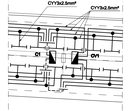

LEGENDA / *LEGEND:*

- Linie electrică subterană pentru iluminat exterior cu temperatura *(TXV)-stâlpi din tuburi metalice H=6m*
  Underground electric line for outdoor lighting with standard floor lamps (TXV)-metallic poles H=6m
- Corp de iluminat echipat cu lampă cu vapori de sodiu, complet echipat, 250V, 70W, 50Hz, IP65, clasa II
  Complete lighting unit equipped with sodium vapours lamps 250V, 70W, 50Hz, IP65, class II
- Priză de pământ / *Earth grounding plate*
- Corp de iluminat echipat cu lampă tubulară fluorescentă, complet echipat, 110W, compensat, grad de protecție contra prăfului și a ploii, fluorescent of aprinderea slăgurii între -30°C și +70°C, 230V, 50Hz, 65Hz, clasa I (for canopy)
  Complete lighting unit with tubular fluorescent lamps, 110W, with compensation, protection degree IP65 against dust and rain, fluorescent starter and sure firing between -30°C and +70°C, 230V, 50Hz, 65Hz, class II (for canopy)
- Stâlp metalic tubular cu sertisare octogonala pentru iluminat public (*H=10m*), echipat cu lampă cu vapori de sodiu 250W, 230V, 50Hz, clasa I, IP54
  Tubular metal pole with octagonal crimp auxiliar for public lighting (H=10m), equipped with sodium vapor lamps 250W, 230V, 50Hz, Class I, IP54
- Traseu de pulverizare de tratis duraliste
  High-density polyethylene pipe
- CI, CI, CI — Cablu oțelnos pentru coperține (*dimensiune din T.L.E.*)
  Sealed iron for canopy (powered supply from TE)
- CV1, CV2, CV3 — Cablu oțelnos pentru coperține (*dimensiune din T.C.V.*)
  Sealed iron for canopy (powered supply from TCV)
- Stâlp de electrificare nou proiectat
  New designed electrification pole

Indice / Index	Data / Date	Modificarea / Modification/Revision	Proiectant / Designer	Aprobat Coordonator / Approved Coordinator	Aprobat CFR / Approved CFR
D					
C					
B					
A					

GUVERNUL ROMANIEI
ROMANIAN GOVERNMENT

PROJECT FINANȚAT DE UNIUNEA EUROPEANĂ
EUROPEAN UNION FINANCED PROJECT

CLIENT / CLIENT: C.N.C.F. "C.F.R." - S.A.

CONSULTANT / CONSULTANT

			Date	Semnătura / Signature
Aprobat / Approved	Şef proiect / Project Manager	R. Lăzăr	13.2011	
Aprobat / Approved	Coordonator Secțiune 1 / Section 1 Coordinator	C. Gambetti	13.2011	
Aprobat / Approved	Coordonator Proiect / Project Coordinator	G. Paraiaiord	13.2011	

SUBCONTRACTANT / SUBCONTRACTOR

Aprobat / Approved	Responsabil Subcontractant / Subcontractor Responsible	A.Stanciu - D.Niculescu	13.2011	
Întocmit / Prepared	Proiectant / Designer	D. Matei	13.2011	

Reabilitarea liniei de cale ferată Brașov - Simeria, parte componentă a coridorului IV Pan European, pentru circulația trenurilor cu viteza maximă de 160 km/h, Traseul/sul : Brașov - Sighișoara

Rehabilitation of the railway line Brașov - Simeria, component Part of the IV Pan-European Corridor, for the trains circulation with maximum speed of 160 km/h, Section / Section: Brașov - Sighișoara

Proiect/Project: 2004/RO/16/P/PA/003

Faza / Phase: P.Th. / T.D.

Denumire desen / Drawing Title :

Iluminat peron - Stația Apața;
Apata station - Platform lighting

Codificare / Codification System	Scara / Scale 1:500 / 1:100	LOT / LOT	Nr / Nr
E A 5 1 0 1 C 0 9 L 8 I E 0 0 6 2 0 0 9 1			

A2(420x2079)