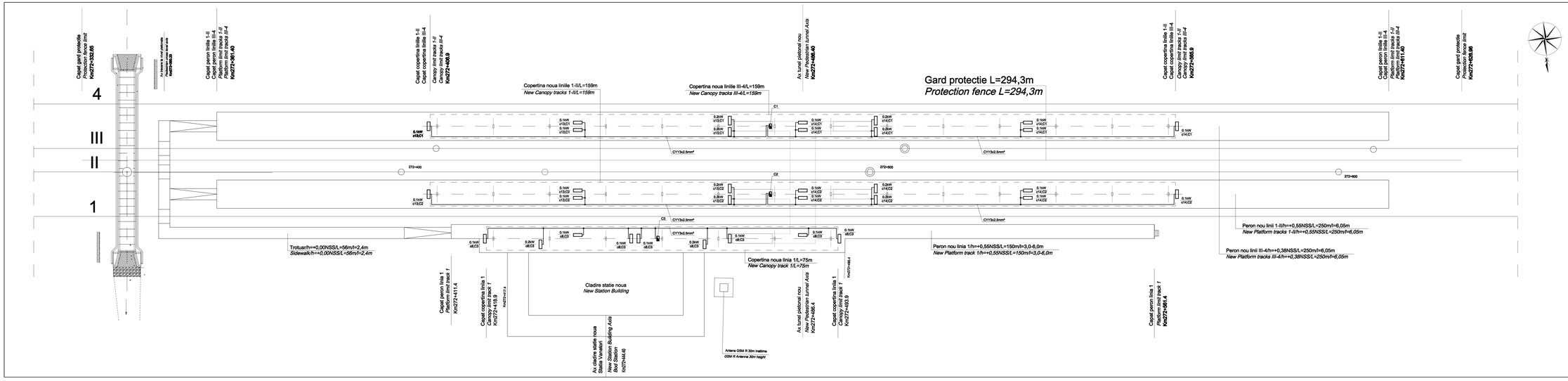

LEGENDA / *LEGEND:*

C1, C2, C3 - Cutie stanga pentru copertine (alimentare din T.E.)
Sealed box for canopy (powered supply from TE)

- Pictograma / *Pictogram*

D					
C					
B					
A					
Indice Index	Data Date	Modificare Modification/Revision	Proiectant Designer	Aprobat Consultant Approved Consultant	Aprobat CFR Approved CFR

GUVERNUL ROMANIEI
ROMANIAN GOVERNMENT

PROIECT FINANTAT DE UNIUNEA EUROPEANĂ
EUROPEAN UNION FINANCED PROJECT

C.N.C.F. "C.F.R." - S.A.

CLIENT / CLIENT

ITALFERR Joint Venture leader · Becchi Wilson · OBERMEYER PLANEN + BERATEN GmbH · TECNIC Consulting Engineers

CONSULTANT / CONSULTANT

			Data Date	Semnătură Signature
Aprobat Approved	Şef proiect Project Manager	R. Liuzza	12.2011	
Aprobat Approved	Coordonator Geologie / Senior Coordinator	C. Gambelli	12.2011	
Aprobat Approved	Coordonator Geotehnica / Geotechnical Expert	G. Fioravanti	12.2011	

SUBCONTRACTANT / SUBCONTRACTOR

Aprobat Approved	Responsabil Subconstructor Subcontractor Responsible	A.Stanciu - Dinulescu	12.2011	
Întocmit Prepared	Proiectant Designer	D. Matei	12.2011	

Reabilitarea liniei de caile ferata Brasov - Simeria, parte componenta a coridorului IV Pan European, pentru circulatia trenurilor cu viteza maxima de 160 km/h,
Sectiunea : Brasov - Sighisoara
Rehabilitation of the railway line Brasov - Simeria, component Part of the IV Pan-European Corridor, for the trains circulation with maximum speed of 160 km/h,
Section : Brasov - Sighisoara

Denumire desen / Drawing Title :

Alimentare de energie electrică platformă peron - Staţia Vităneşti
Vanatori station - Electric energy supply for platform pictogram

Proiect/Project
2004/RO/16/P/PA/003

Faza / Phase
P.Th. / T.D.

Codificare / Codification System	Seria / Serie 1:200	LOT / LOT	Nr / No. Pl / Sh
E A 5 1 0 1 C	1 7 L 7	I E 0 0 4	X 0 2 8 1

A2(420x1930)