

EXECUTAREA LUCRARILOR DE MONTAJ A INSTALATIEI SANITARE SE VA FACE CU RESPECTAREA PRESCRIPTIILOR DIN CAIETELE DE SARCINI SPECIFICE ACESTUI TIP DE LUCRARI

THE EXECUTION OF THE FIXING WORKS FOR SANITARY INSTALLATION WILL BE CARRIED OUT ACCORDING TO THE PROVISIONS OF THE TECHNICAL SPECIFICATIONS THAT ARE INTENDED FOR THIS TYPE OF WORKS.

Sectione "C - C"
Section "C - C"

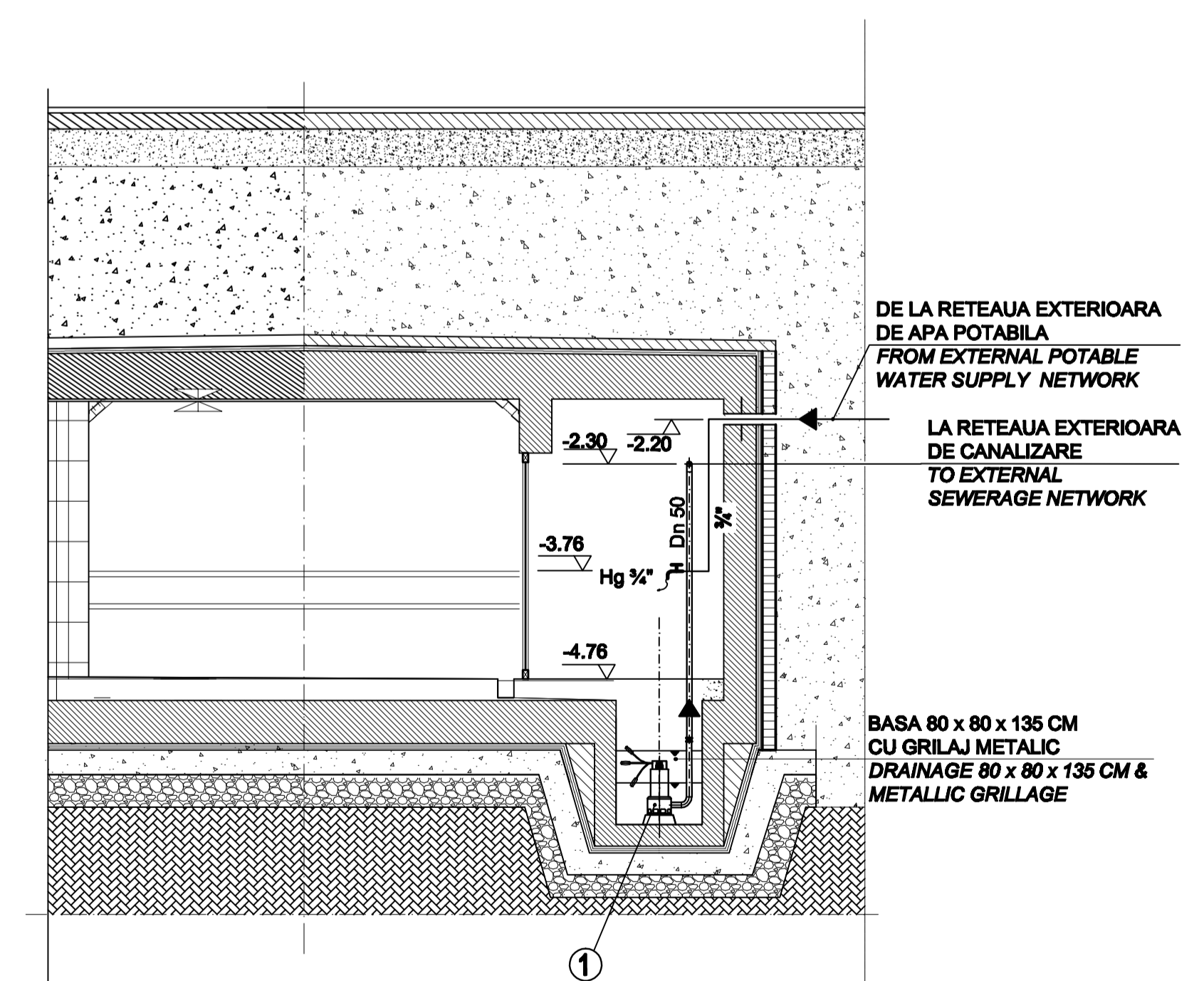

LEGENDA :

- TRASEU DE APA POTABILA, DIN TEAVA DE OTEL ZINCATA, 1/2"
- CONDUCTA REFLUARE PROIECTATA, DIN TEAVA DE OTEL, DN 60
- Hg 1/2" ROBINET PENTRU HIDRANT DE GRADINA, 1/2"
- PTE 28 PIESA DE TRECERE ETANSA PRIN PERETI, IN SPATII UMEDE, Ø 28 mm
- PTE 60 PIESA DE TRECERE ETANSA PRIN PERETI, IN SPATII UMEDE, Ø 60 mm
- ① ELECTROPOMPA SUBMERSIBILA DE EPUISEMENT, CU PLUTITOR, Q = 3 m³/h, h = 13 mCA, N = 1,38 kW.

LEGEND :

- PATH OF DRINKING WATER, FROM GALVANIZED STEEL PIPE, 1/2"
- DESIGNED WASTE WATER PRESSURE PIPE, FROM STEEL PIPE, DN 60
- Hg 1/2" TAP FOR HYDRANT GARDEN, 1/2"
- PTE 28 THE SEALED ASSEMBLY BY CROSSING WALLS, IN WET SPACES, Ø 28 mm
- PTE 60 THE SEALED ASSEMBLY BY CROSSING WALLS, IN WET SPACES, Ø 60 mm
- ① OVERDRIVING IMMERSION ELECTRIC FLOATING PUMP, Q = 3 m³/h, H = 13 mWC, N = 1.38 kW.

* CATEGORIA DE IMPORTANTA "C" NORMALA, CALITATEA LUCRARILOR ASIGURANDU-SE DUPA MODELUL 3.

* CERINTA DE CALITATE A EXIGENTELOR ESENTIALE - DIN H.G. 925/95 - ESTE IS .

* IMPORTANCE CATEGORY: "C" - NORMAL, THE WORKS QUALITY BEING ENSURED BASED ON MODEL 3.

* THE QUALITY REQUIREMENT OF ESSENTIAL DEMANDS IN H.G. 925/95 IS IS .

| D | | | | | |
|--------|------|-----------------------|------------|---------------------|--------------|
| C | | | | | |
| B | | | | | |
| A | | | | | |
| Indice | Data | Modificari | Proiectant | Aprobat Consultant | Aprobat CFR |
| | | Modification/Revision | Designer | Approved Consultant | Approved CFR |

GUVERNUL ROMANIEI
 ROMANIAN GOVERNMENT

PROIECT FINANȚAT DE UNIUNEA EUROPEANĂ
 EUROPEAN UNION FINANCED PROJECT

C.N.C.F. "C.F.R." - S.A.

CLIENT / CLIENT

ITALFER
 GRUPUL FERROVIAR DELLO STATO
 Joint Venture Leader

OBERMEYER
 PLANEN + BERATEN GmbH

TECNIC
 Consulting Engineers

| CONSULTANT / CONSULTANT | | Data | Semnatura |
|-------------------------|------------------------|------|---------------------|
| Aprobat | Șef proiect | | |
| Approved | Project manager | | R. Luzzi |
| Aprobat | Coordonator Secțiune 1 | | |
| Approved | Section 1 Coordinator | | C. Gambelli |
| Verificat | Expert Verificator | | |
| Checked | Verifier Expert | | Giuseppe Fioravanti |

| SUBCONTRACTANT / SUBCONTRACTOR | | Data | Semnatura |
|--------------------------------|----------------------------|------|-----------------------|
| Aprobat | Responsabil Subcontractant | | |
| Approved | Subcontractant Responsible | | A. Stancu - Dinulescu |
| Subcontractant | Designer | | Florian Duta |

Reabilitarea liniei de cale ferata Brasov - Simeria, parte componentă a coridorului IV Pan European, pentru circulația trenurilor cu viteză maximă de 160 km/h, Tronsoanel: Brasov - Sighisoara

Rehabilitation of the railway line Brasov - Simeria, component Part of the IV Pan-European Corridor, for the trains circulation with maximum speed of 160 km/h, Section: Brasov - Sighisoara

Project/Project
 2004/RO16/P/PA003
Faza / Phase:
 P.Th. / T.D.

| | | | |
|---|--|---------------|-----------|
| Denumire desen / Drawing Title : | | Nr. / No | |
| STATIA DE CATA. TUNEL PIETONAL . INSTALATI HIIDRAULICE. PLAN SI SECTIUNE "C - C". CATA RAILWAY STATION. PEDESTRIAN TUNNEL. HYDRAULIC INSTALLATION. BASEMENT PLAN AND "C - C SECTION". | | 01 / 01 | |
| Codificare / Codification System | | Scara / Scale | Lot / LOT |
| E A 5 1 0 1 C 1 3 P B 1 S 0 0 6 4 0 1 0 0 | | 1 : 50 | |