

AX LINIA 1
FIRST TRACK AXIS

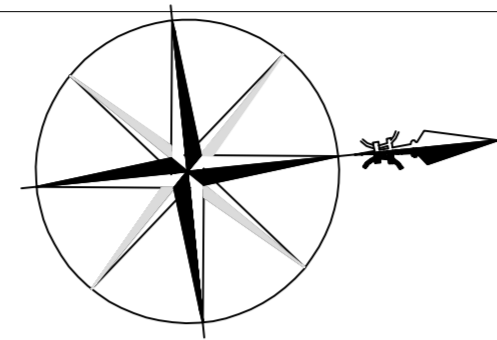

PERON LINIA 1
FIRST TRACK PLATFORM

PERON LINIA 1
FIRST TRACK PLATFORM

PERON LINIA 1
FIRST TRACK PLATFORM

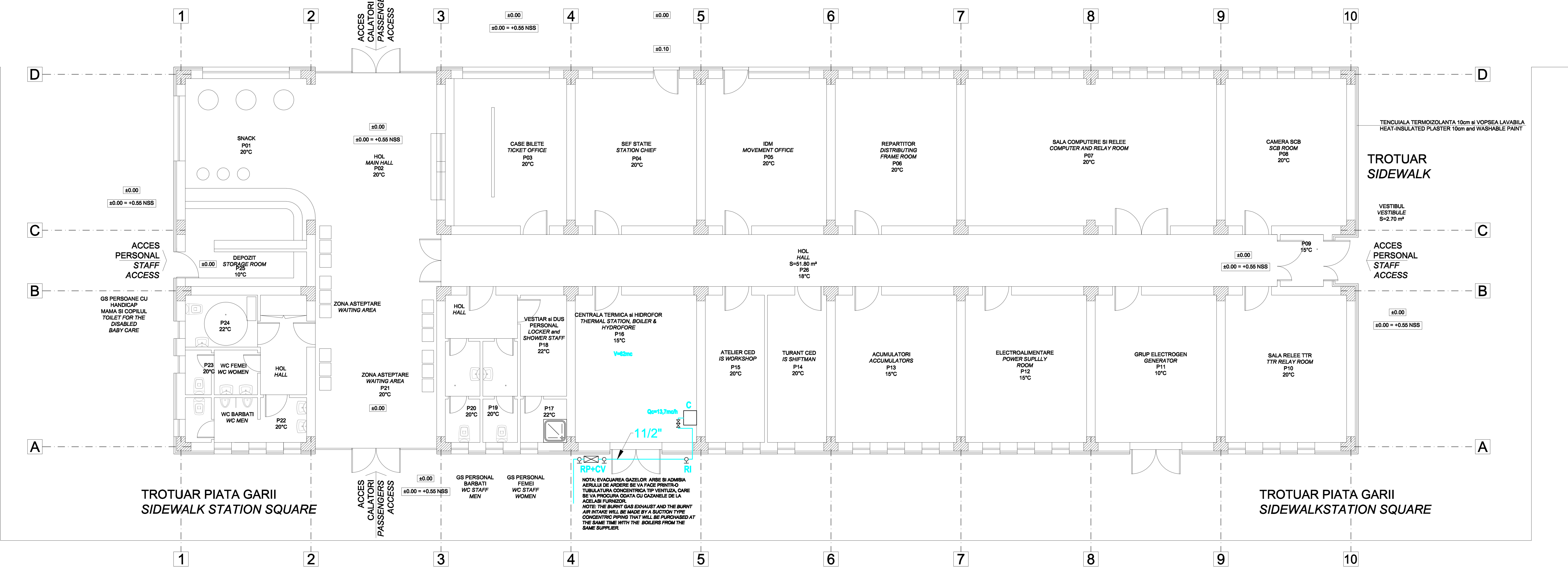

LEGENDA / LEGEND:

- conducta gaze naturale proiectata / designed natural gas pipe
- regulator presiune proiectat / designed pressure controller
- contor volumetric proiectat / designed volumetric gas meter
- cazan mural pe gaze naturale proiectat / designed condensing wall-mounted natural gas heating boiler
- robinet de incendiu proiectat / designed fire valve
- debitul de calcul / design flow
- volum / volume

NOTA / NOTE:

Executia instalatiilor de alimentare cu gaze naturale se va face numai dupa obtinerea avizelor de la DISTRIGAZ / The mounting of natural gas installations would be done only after obtaining the agreement from DISTRIGAZ institution.

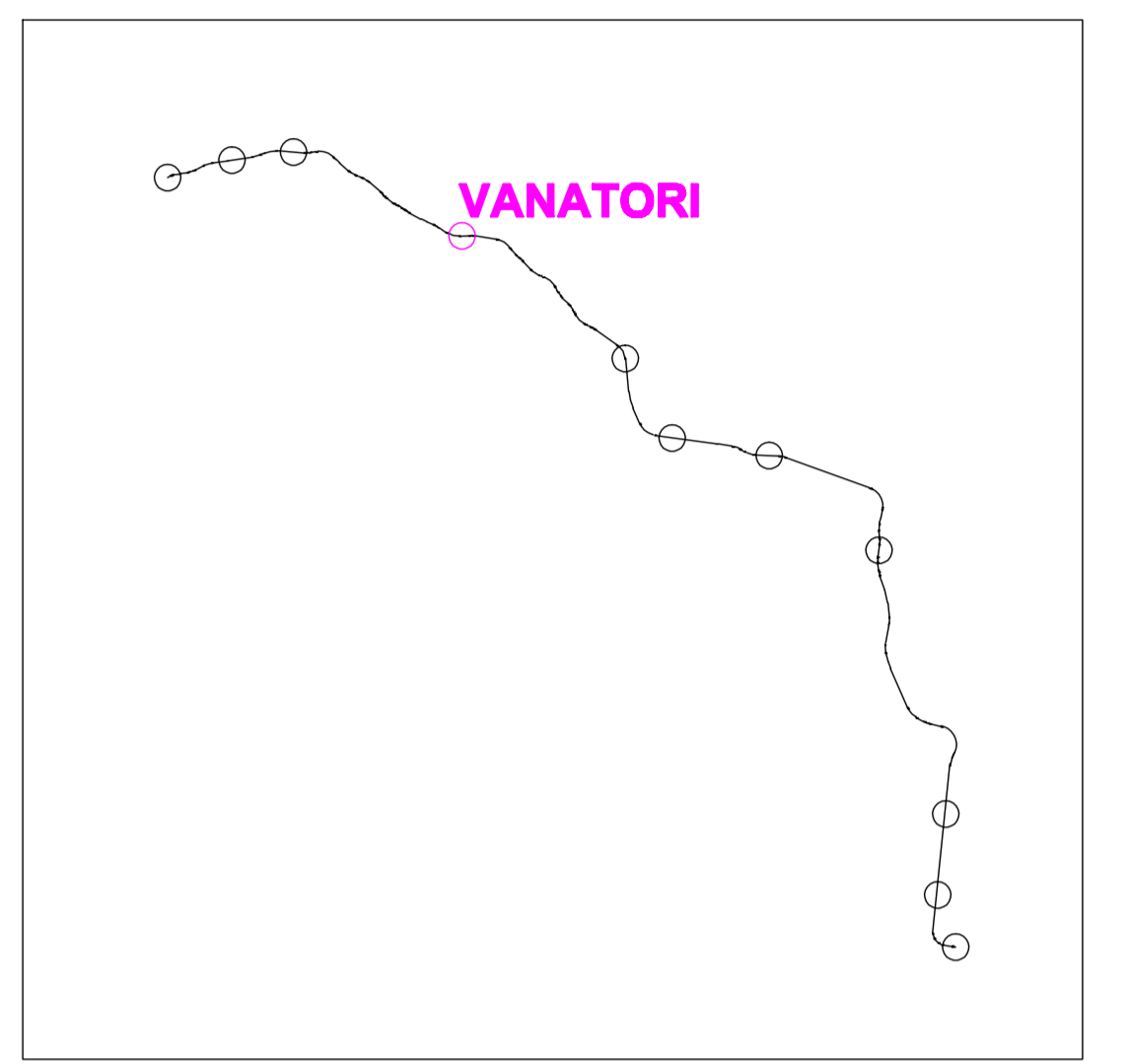

D					
C					
B					
A					
Indice	Data	Modificari	Proiectant	Aprobat	Aprobat CFR
		C.N.C.F. "C.F.R." - S.A.			
CONSULTANT / CONSULTANT		Date		Semnatura	
Aprobat	Self project	R. Luzzza		DEC. 2011	
Aprobat	Coordonator	C. Ciambelli		DEC. 2011	
Verificat	Expert	G. Florentin		DEC. 2011	
SUBCONTRACTANT / SUBCONTRACTOR		Date		Semnatura	
Aprobat	Responsabil	A. Stanescu - Dinulescu		DEC. 2011	
Intocmit	Proiectant	Florin Duta		DEC. 2011	
Reabilitarea liniei de cale ferata Bragov - Simeria, parte componenta a coridorului IV Pan European, pentru circulatia trenurilor cu viteza maxima de 160 km/h, Tronsoanel : Bragov - Sighisheara Rehabilitation of the railway line Bragov - Simeria, component Part of the IV Pan-European Corridor, for the trains circulation with maximum speed of 160 km/h, Section : Bragov - Sighisheara		Project/Project 2009/2012/2013/2014		Faza / Phase: P.Th. / T.D.	
Denumire desen / Drawing Title : Plan instalatii gaze naturale - Statie Vanatori Vanatori Station - Natural gas installations plan					
Codificare / Codification System		Seri / Serie		Nr. / No	
E A S 1		01		C	
17		P B		1 S	
00		8		1	
050		1		01/01	