

LEGENDA / LEGEND:

- - conducta gaze naturale, proiectata / designed natural gas pipe
- CV** - contor volumetric gaze naturale, proiectat / designed natural gas meter
- C** - cazan mural pe gaze naturale cu tiraj forat, proiectat / designed condensing wall-mounted natural gas heating boiler with forced burn gas exhaust
- RI** - robinet de incendiu, proiectat / designed fire valve
- Qc** - debit de calcul / design flow
- V** - volum / volume

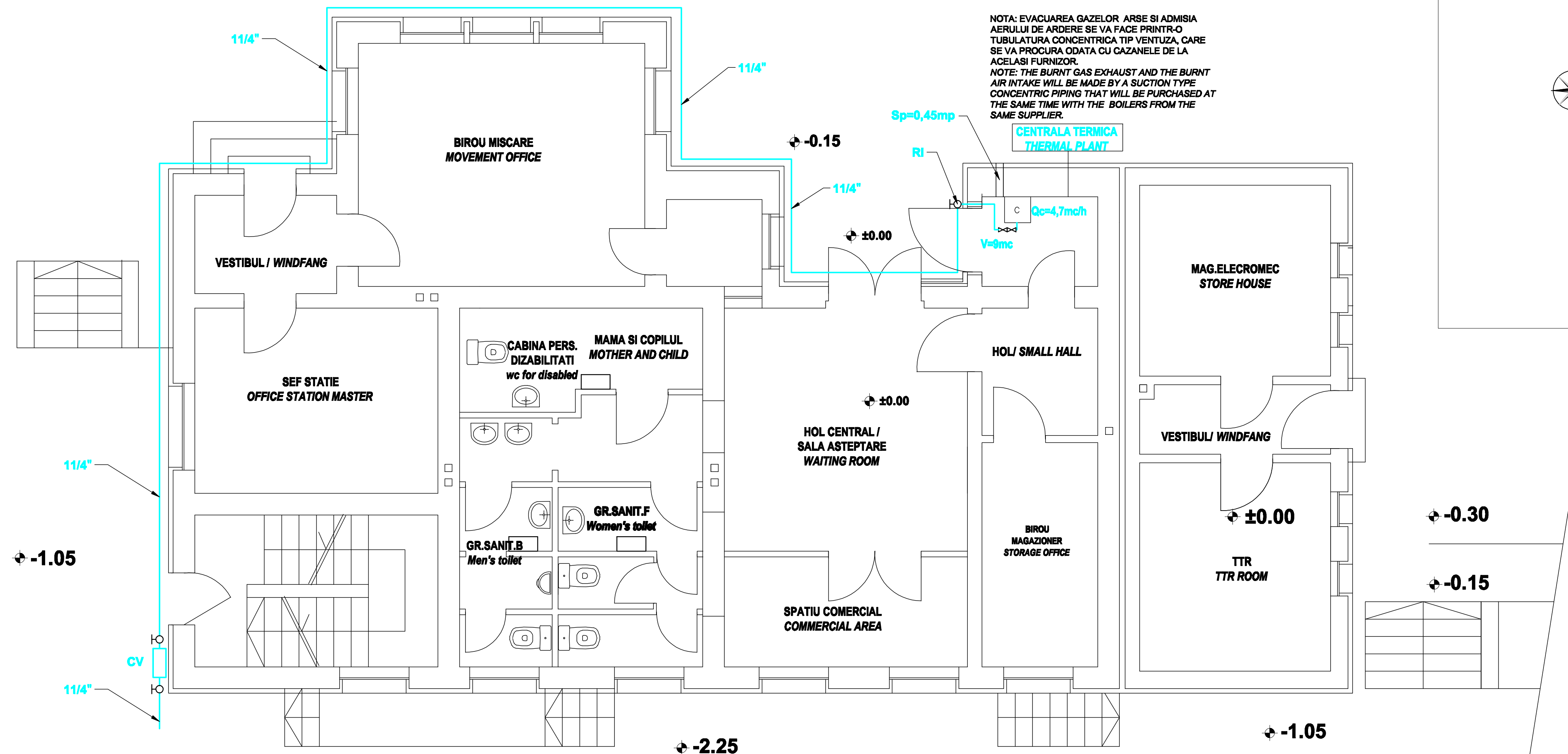

NOTA: EVACUAREA GAZELOR ARSE SI ADMISIA AERULUI DE ARDERE SE VA FACE PRINTR-O TUBULATURA CONCENTRICA TIP VENTUZA, CARE SE VA PROCURA ODATA CU CAZANELE DE LA ACELASI FURNIZOR.
 NOTE: THE BURNT GAS EXHAUST AND THE BURNT AIR INTAKE WILL BE MADE BY A SUCTION TYPE CONCENTRIC PIPING THAT WILL BE PURCHASED AT THE SAME TIME WITH THE BOILERS FROM THE SAME SUPPLIER.



NOTA / NOTE:

Executia instalatiilor de alimentare cu gaze naturale se va face numai dupa obtinerea avizelor de la DISTRIGAZ / The mounting of natural gas installations would be done only after obtaining the agreement from DISTRIGAS institution.

D					
C					
B					
A					
Indice Index	Data	Modificari Modification/Revision	Proiectant Designer	Aprobat Consultant Approved Consultant	Aprobat CFR Approved CFR

GUVERNUL ROMANIEI ROMANIAN GOVERNMENT
PROIECT FINANATAT DE UNIUNEA EUROPEANA EUROPEAN UNION FINANCED PROJECT

C.N.C.F. "C.F.R." - S.A.

CLIENT / CLIENT

CONSULTANT / CONSULTANT				Data Date	Semnatura Signature
Aprobat Approved	Șef proiect Project manager	R. Liuzza	DEC. 2011		
Aprobat Approved	Coordonator Secțiune 1 Section 1 Coordinator	C. Gambell	DEC. 2011		
Verificat Checked	Expert Verificator Checking Expert	G. Floravanti	DEC. 2011		

SUBCONTRACTANT / SUBCONTRACTOR				
Aprobat Approved	Responsabil Subcontractant Subcontractant Responsible	A.Stancu - Dinulescu	DEC. 2011	
Intocmit Elaborated	Proiectant Designer	Florian Duta	DEC. 2011	

Reabilitarea liniei de cale ferata Braşov - Simeria, parte componentă a coridorului IV Pan European, pentru circulația trenurilor cu viteză maximă de 160 km/h, Tronsonul : Braşov - Sighisoara
 Rehabilitation of the railway line Braşov - Simeria, component Part of the IV Pan-European Corridor, for the trains circulation with maximum speed of 160 km/h, Section : Braşov - Sighisoara

Proiect/Project 2004/RQ/18/PPA/003
Faza / Phase: P.Th. / T.D.

Denumire desen / Drawing Title :
Plan Instalatiil gaze naturale - Stația Albesti Tarnava
Albesti Tarnava Station - Natural gas installations plan

Codificare / Codification System	Scara / Scale 1:50	LOT / LOT	Nr. / No 01 / 01																					
<table border="1" style="margin: auto;"> <tr> <td>E</td><td>A</td><td>5</td><td>1</td><td>0</td><td>1</td><td>C</td><td>1</td><td>9</td><td>P</td><td>B</td><td>I</td><td>S</td><td>0</td><td>0</td><td>9</td><td>1</td><td>0</td><td>5</td><td>2</td><td>1</td> </tr> </table>				E	A	5	1	0	1	C	1	9	P	B	I	S	0	0	9	1	0	5	2	1
E	A	5	1	0	1	C	1	9	P	B	I	S	0	0	9	1	0	5	2	1				