

## SCHEMA COLOANELOR - INSTALATIE INCALZIRE INTERIOARA INDOOR HEATING INSTALLATION - COLUMNS SCHEME.

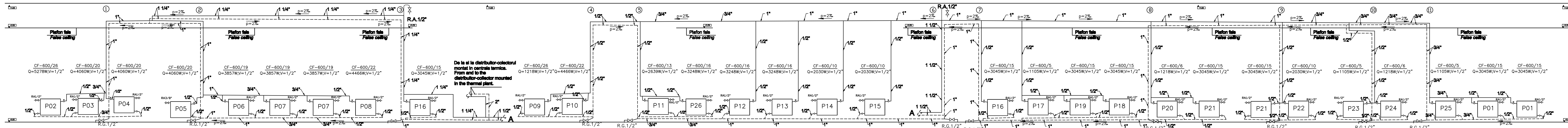

### LEGENDA

- Conducta agent termic tur.
- - - Conducta agent termic retur.
- CF-H/Nr. El. Radiatoare din aluminiu cu miez de otel(bimetal), tipul elementului-inaltimea/nr. de elemente.
- RG Robinet de goaire.
- RA Robinet de aerisire montat pe coloana.

### LEGEND

- Thermopore tur pipeline
- - - Thermopore return pipeline
- CF-H/Nr. El. Aluminum radiator core steel (bimetal), element type - height/no. of elements.
- RG Drain valve.
- RA Vent valve mounted on the column.

D					
C					
B					
A					
Index	Date	Modificare Modification/Revision	Proiectant Designer	Aprobat Consultant Approved Consultant	Aprobat CFR Approved CFR



**CFR**  
C.N.C.F. "C.F.R." - S.A.

**CLIENT / CLIENT**

CONSUANT / CONSULTANT		Date	Semnatura
Aprobat / Approved	Proj. manager / Project manager	DEC. 2011	
Aprobat / Approved	Coordonator Sectiune 1 / Section 1 Coordinator	DEC. 2011	
Verificat / Checked	Expert Cheie / Key Expert	DEC. 2011	

SUBCONTRACTANT / SUBCONTRACTOR		Date	Semnatura
Aprobat / Approved	Responsabil Subcontractant / Subcontractant Responsible	DEC. 2011	
Intocmit / Elaborated	Proiectant / Designer	DEC. 2011	

Reabilitarea liniei de cale ferata Braşov - Simeria, parte componentă a coridorului IV Pan European, pentru circulaţia trenurilor cu viteză maximă de 160 km/h,  
Tronsoanel: Braşov - Sighişoara  
Rehabilitation of the railway line Braşov - Simeria, component Part of the IV Pan-European Corridor, for the trains circulation with maximum speed of 160 km/h,  
Section : Braşov - Sighişoara

Project/Project  
2004/RO16/PPA/003  
Faza / Phase:  
D.E. / E.D.

Denumire desen / Drawing Title :  
STATIA C.F. BOD / RAILWAY STATION BOD  
CLADIREA STATIEI/ STATION BUILDING  
SCHEMA COLOANELOR - INSTALATIE INCALZIRE INTERIOARA /  
INDOOR HEATING INSTALLATION - COLUMNS SCHEME .

Codificare / Codification System	Scara / Scale 1:50	LOT / LOT	Nr. / No 01 / 01
EA51 01 E 05 DB IV 00 2 1 044 0			