

SCHEMA COLOANELOR - INSTALATIE INCALZIRE INTERIOARA INDOOR HEATING INSTALLATION - COLUMNS SCHEME.

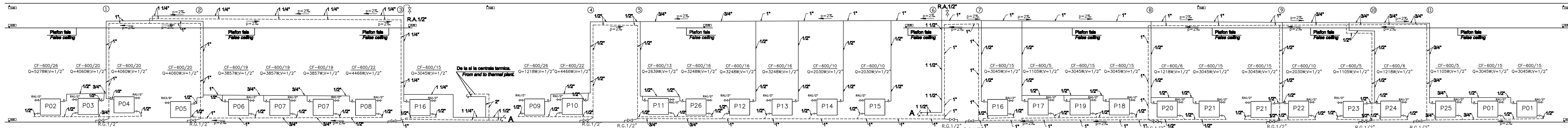

LEGENDA

- Conducta agent termic tur.
- Conducta agent termic retur.
- CF-H/Nr. El. Radiatoare din aluminiu cu miez de otel(bimetal), tipul elementului-inaltimea/nr. de elemente.
- RG Robinet de goaire.
- RA Robinet de aerisire montat pe coloana.

LEGEND

- Thermopore tur pipeline
- Thermopore return pipeline
- CF-H/Nr. El. Aluminum radiator core steel (bimetal), element type - height/no. of elements.
- RG Drain valve.
- RA Vent valve mounted on the column.

D					
C					
B					
A					
Indice	Data	Modificari	Proiectant	Aprobat Consultant	Aprobat CFR
		Modification/Revision	Designer	Approved Consultant	Approved CFR



CFR
C.N.C.F. "C.F.R." - S.A.

CLIENT / CLIENT

ITALFERR GRUPPO FERROVIE DELLO STATO
Scott Wilson
OBERMEYER PLANEN + BERATEN GmbH
TECNIC Consulting Engineers

CONSIANT / CONSULTANT		Data	Semnatura
Aprobat	Proj. manager	DEC. 2011	
Aprobat	Coordonator Sectiune 1	DEC. 2011	
Verificat	Expert Cheie	DEC. 2011	
	Key Expert		

SUBCONTRACTANT / SUBCONTRACTOR		Data	Semnatura
Aprobat	Responsabil Subcontractant	DEC. 2011	
Elaborat	Proiectant	DEC. 2011	

Reabilitarea liniei de cale ferata Braşov - Simeria, parte componentă a coridorului IV Pan European, pentru circulaţia trenurilor cu viteză maximă de 160 km/h,
Tronsoanel : Braşov - Sighişoara
Rehabilitation of the railway line Braşov - Simeria, component Part of the IV Pan-European Corridor, for the trains circulation with maximum speed of 160 km/h,
Section : Braşov - Sighişoara

Project/Project
2004/RO16/PPA/003
Faza / Phase:
D.E. / E.D.

Denumire desen / Drawing Title :
STATIJA C.F. APATA / RAILWAY STATION APATA
CLADIREA STATIEI / STATION BUILDING
SCHEMA COLOANELOR - INSTALATIE INCALZIRE INTERIOARA /
INDOOR HEATING INSTALLATION - COLUMNS SCHEME .

Codificare / Codification System	Scara / Scale	LOT / LOT	Nr. / No
EA51 01 E 09 DB IV 00 4 1 045 1	1:50		01/01