

SCHEMA COLOANELOR - INSTALATIE INCALZIRE INTERIOARA INDOOR HEATING INSTALLATION - COLUMNS SCHEME.

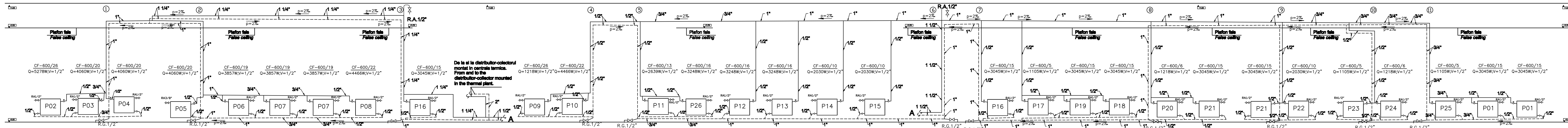

De la si la distributor-colectorul montat in centrale termice. From and to the distributor-collector mounted in the thermal plant.

LEGENDA

- Conducta agent termic tur.
- - - Conducta agent termic retur.
- CF-H/Nr. El. Radiatoare din aluminiu cu miez de otel(bimetal), tipul elementului-inaltimea/nr. de elemente.
- RG Robinet de goaire.
- RA Robinet de aerisire montat pe coloana.

LEGEND

- Thermopore tur pipeline
- - - Thermopore return pipeline
- CF-H/Nr. El. Aluminum radiator core steel (bimetal), element type - height/no. of elements.
- RG Drain valve.
- RA Vent valve mounted on the column.

D					
C					
B					
A					
Index	Date	Modificare / Modification/Revision	Proiectant / Designer	Aprobat / Consultant / Approved Consultant	Aprobat CFR / Approved CFR



CFR
C.N.C.F. "C.F.R." - S.A.



Aprobat / Approved		Data / Date		Semnatura / Signature	
Gef. proiect / Project manager		R. Lizza		DEC. 2011	
Coordonator Sectiune 1 / Section 1 Coordinator		C. Gambelli		DEC. 2011	
Expert Cheie / Key Expert		Giuseppe Fioravanti		DEC. 2011	

Aprobat / Approved		Data / Date		Semnatura / Signature	
Responsabil Subcontractant / Subcontractant Responsible		A.Stancu - Dinulescu		DEC. 2011	
Proiectant / Designer		Dumitru Nicolae		DEC. 2011	

Reabilitarea liniei de cale ferata Braşov - Simeria, parte componentă a coridorului IV Pan European, pentru circulaţia trenurilor cu viteză maximă de 160 km/h, Tronsoanel : Braşov - Sighişoara
Rehabilitation of the railway line Braşov - Simeria, component Part of the IV Pan-European Corridor, for the trains circulation with maximum speed of 160 km/h, Section : Braşov - Sighişoara

Denumire desen / Drawing Title :
STATIA C.F. ARCHITA / RAILWAY STATION ARCHITA
CLADIREA STATIEI/ STATION BUILDING
SCHEMA COLOANELOR - INSTALATIE INCALZIRE INTERIOARA / INDOOR HEATING INSTALLATION - COLUMNS SCHEME .

Codificare / Codification System	Scara / Scale 1:50	LOT / LOT	Nr. / No 01 / 01
EA51 01 E 15 DB IV 00 7 1 044 0			