

D						
C						
B						
A						
Indice Index	Data Date	Modificare Modification/Revision	Proiectant Designer	Aprobat Consultant Approved Consultant	Aprobat CFR Approved CFR	



C.N.C.F. "C.F.R." - S.A.

CLIENT / CLIENT



CONSULTANT / CONSULTANT

Aprobat Approved	Șef proiect Project manager	R. Liuzza	Data Date	Semnătură Signature
Aprobat Approved	Coordonator Secțiune 1 Section 1 Coordinator	C. Gambelli	12.12.2011	<i>[Signature]</i>
Verificat Checked	Expert Cheie Key Expert	P. Amodio	12.12.2011	<i>[Signature]</i>

SUBCONTRACTANT / SUBCONTRACTOR



Aprobat Approved	Responsabil Subcontractant Subcontractant Responsible	A. Stanclu - Dinulescu	Data Date	Semnătură Signature
Elaborat Elaborated	Proiectant Designer	ing. Juganaru Adriana	12.12.2011	<i>[Signature]</i>

Reabilitarea liniei de cale ferată Brașov - Simeria, parte componentă a coridorului IV Pan European, pentru circulația trenurilor cu viteză maximă de 160 km/h,  
Tronșonul : Brașov - Sighișoara  
Rehabilitation of the railway line Brașov - Simeria, component Part of the IV Pan-European Corridor, for the trains circulation with maximum speed of 160 km/h,  
Section : Brașov - Sighișoara

Proiect/Project  
2004/RO16/PPA003  
Faza / Phase:  
D.E. / D.D.

Denumire desen / Drawing Title :

Stafia / Station ALBESTI TARNAVA  
Diagrame de cablaj pentru rețele de cabluri alimentare  
Cable wiring diagrams for supplying boxes

Codificare / Codification System	Scara / Scale Fără / No scale	LOT / LOT	Nr. / No 01 / 04
E A 5 1 0 1 E 1 9 B X S E 0 1 9 2 0 0 5 1			

LEGENDA  
SYMBOLS

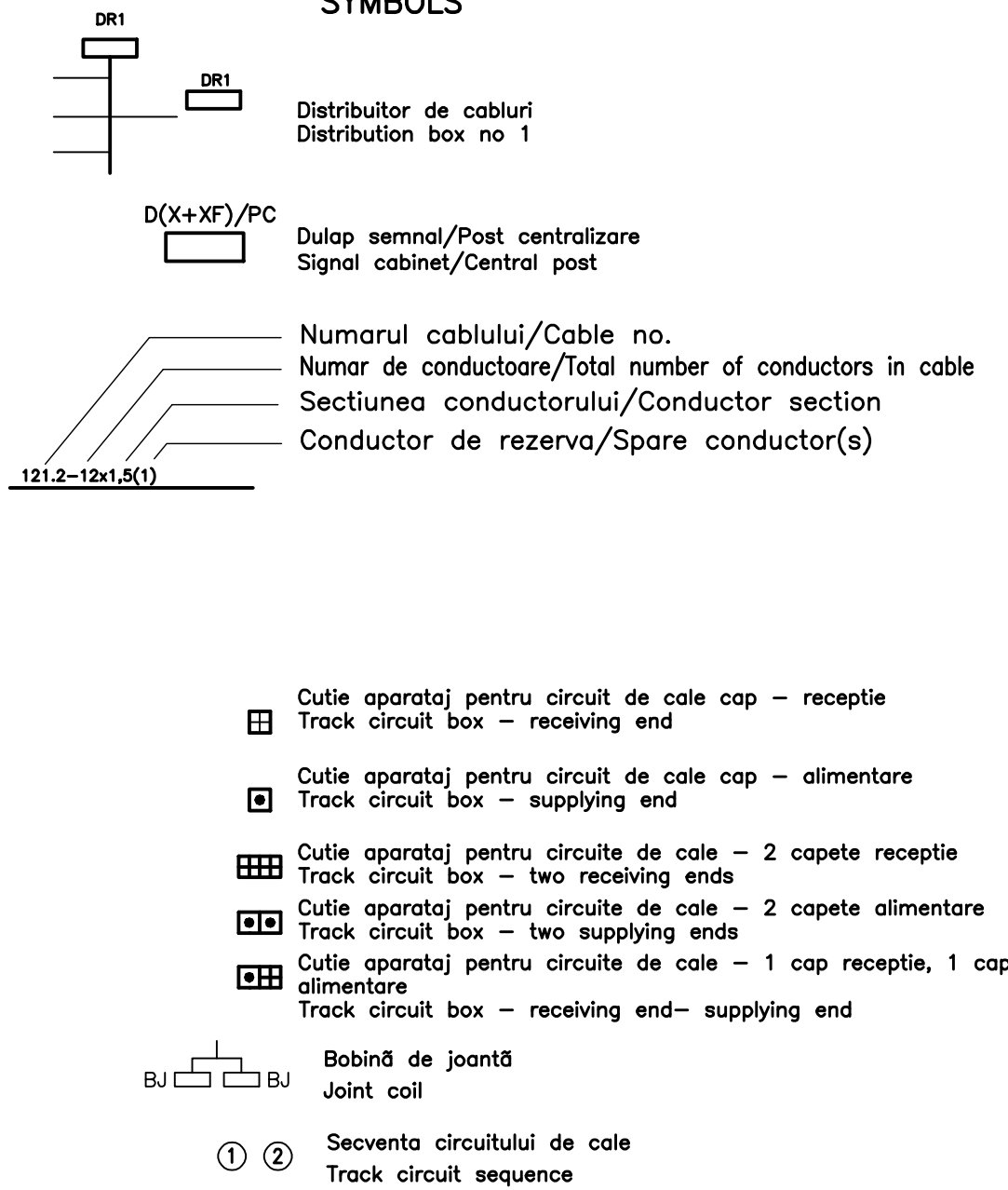

Stafia: ALBESTI

EA51 01 E 19 BX SE 019 2 005 1 2/4

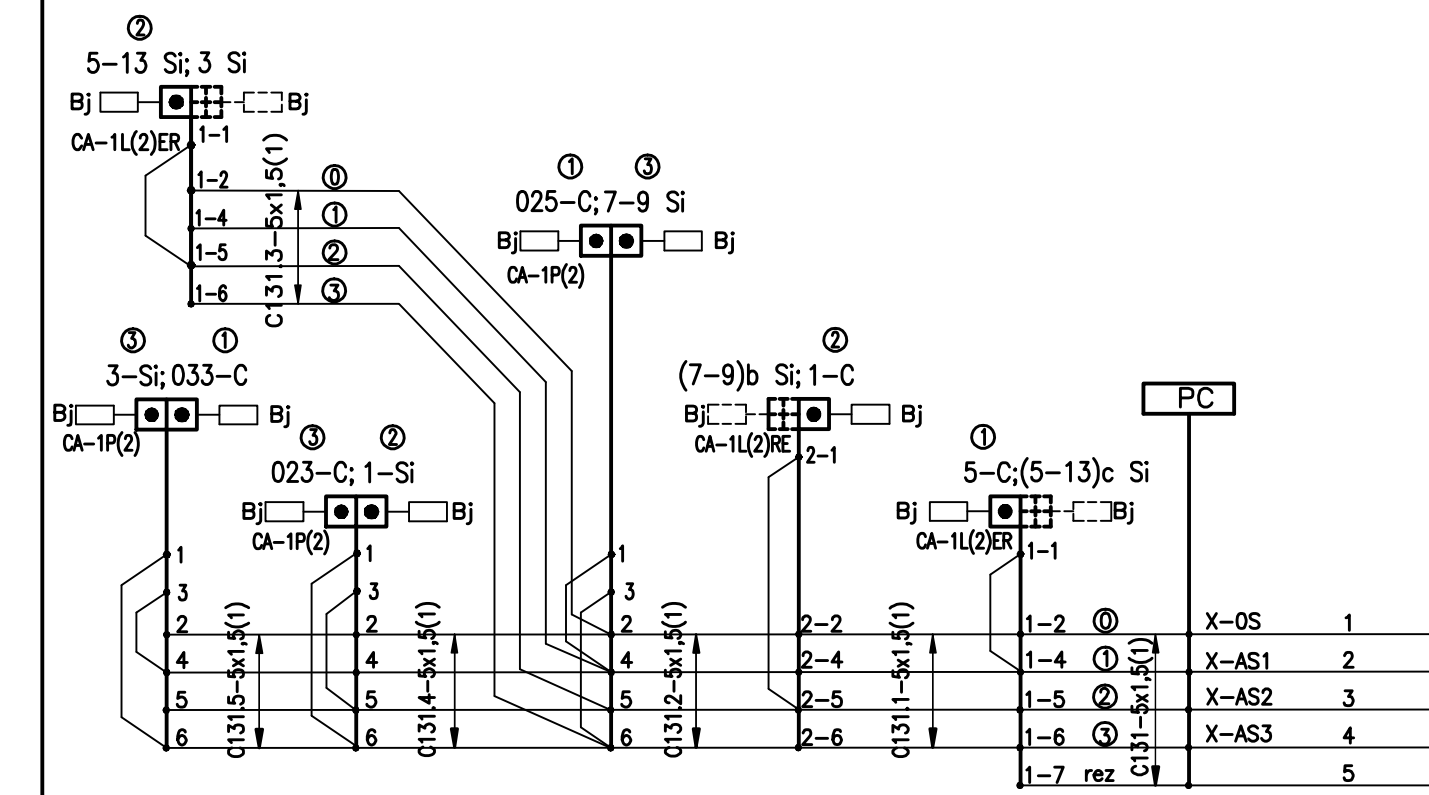

Cablul : 131

Stafia: ALBESTI

EA51 01 E 19 BX SE 019 2 005 1 3/4

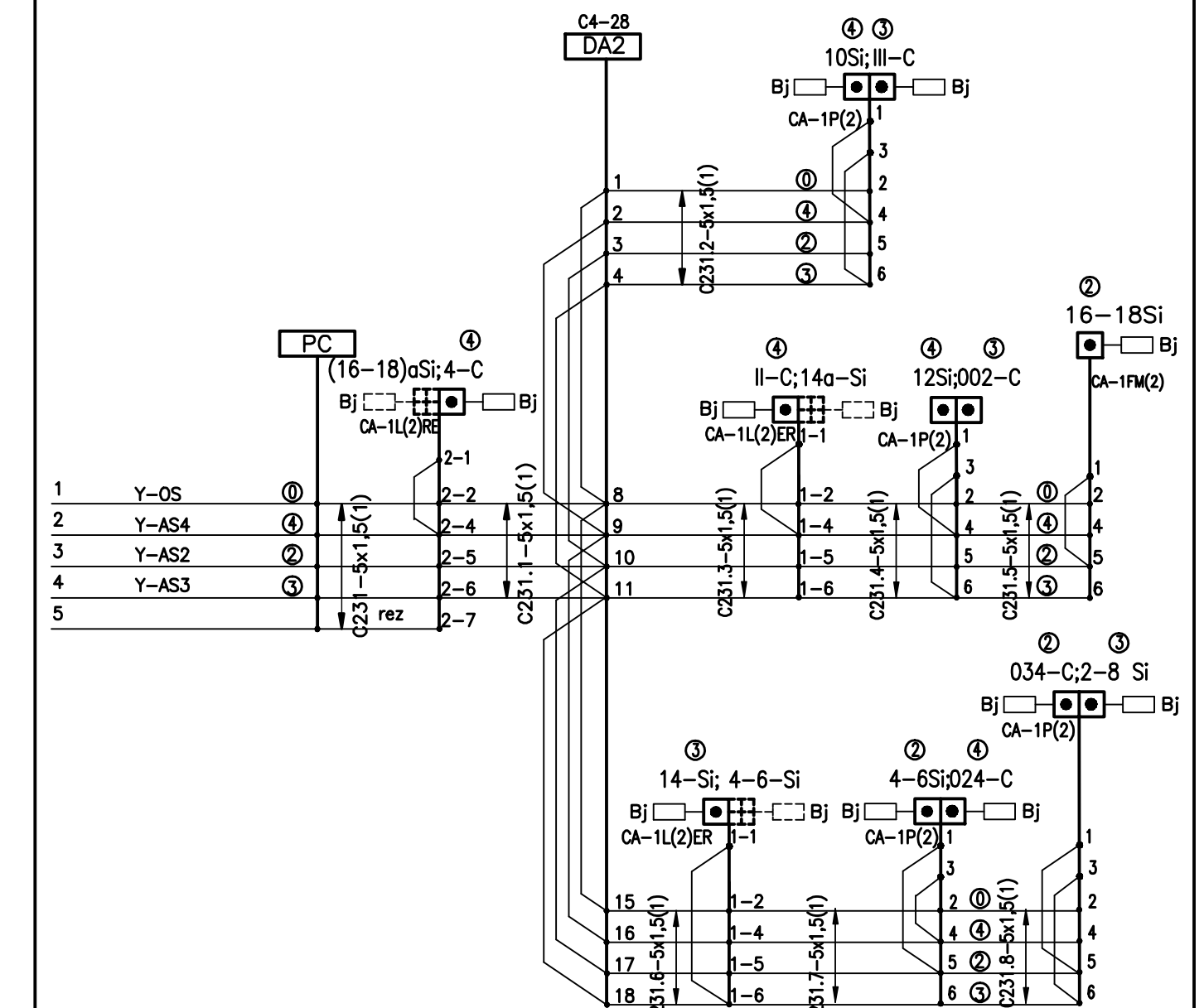

Cablul 231

Stafia: ALBESTI

EA51 01 E 19 BX SE 019 2 005 1 4/4