



This drawing is forbidden to be copied, left or used in other purposes than those previously approved by AREX Lider Company, as its owner. Se interzice copierea, difuzarea, imprimarea sau utilizarea in alte scopuri, fara permisiunea AREX Lider Company ca proprietar al desenului.

D				
C				
B				
A	11.2011	Revizia 1 1 Revision	Cristina Vasiliu Projectant Designer	Approved Consultant Approved CFR
Index	Date	Modification/Revision	Approval	Approval CFR

**GUVERNUL ROMANIEI**  
 ROMANIAN GOVERNMENT

**PROIECT FINANȚAT DE UNIUNEA EUROPEANĂ**  
 EUROPEAN UNION FINANCED PROJECT

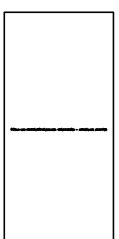

**TALLEN**  
 GROUP MEMBER OF THE STIMO  
 Joint Venture leader

**Scott Wilson**

**OBERMEYER**  
 PLANEN + BERATEN GmbH

**TECNIC**  
 Consulting Engineers

CONSULTANT / CONSULTANT	Project	Date	Semnatura / Signature
Approved	Set project		
Approved	Project manager	R. Liuzza	
Approved	Coordinator Section 1	C. Gambelli	
Approved	Section 1 Coordinator		
Verified	Expert Check	V.Kalifronitis	
Checked	Checking Expert		

SUBCONTRACTANT / SUBCONTRACTOR		Date	Semnatura / Signature
Approved	Responsible Subcontractant	10.2011	
Approved	Subcontractant Responsible	A. Dinulescu Stancu	
Elaborated	Projectant / Designer	Cristina Vasiliu	10.2011

Reabilitarea liniei de cale ferata Brasov - Simeria, parte componentă a coridorului IV Pan European, pentru circulația trenurilor cu viteză maximă de 160 km/h.  
**Tronsoanel :** Brasov - Sighisoara  
 Corridor, for the trains circulation with maximum speed of 160 km/h.  
**Section :** Brasov - Sighisoara

Denumire desen / Drawing Title:  
**INTERVAL / SECTION BOD - FELDIOARA**  
 Viaduct Km 189+707.18 - L=18.00m+3x45.00m+18.00m - PLAN DE SITUATIE  
 PLAN DE SITUATIE - LAYOUT PLAN

Codificare / Codification System	Scara / Scale	LOT / LOT	Nr. / No
E A S I	1:1		01/01
0 1			
C			
0 6			
L 8			
P V			
0 0			
4			
0			
0 0 1			
1			