

VEDERE IN PLAN / PLAN VIEW

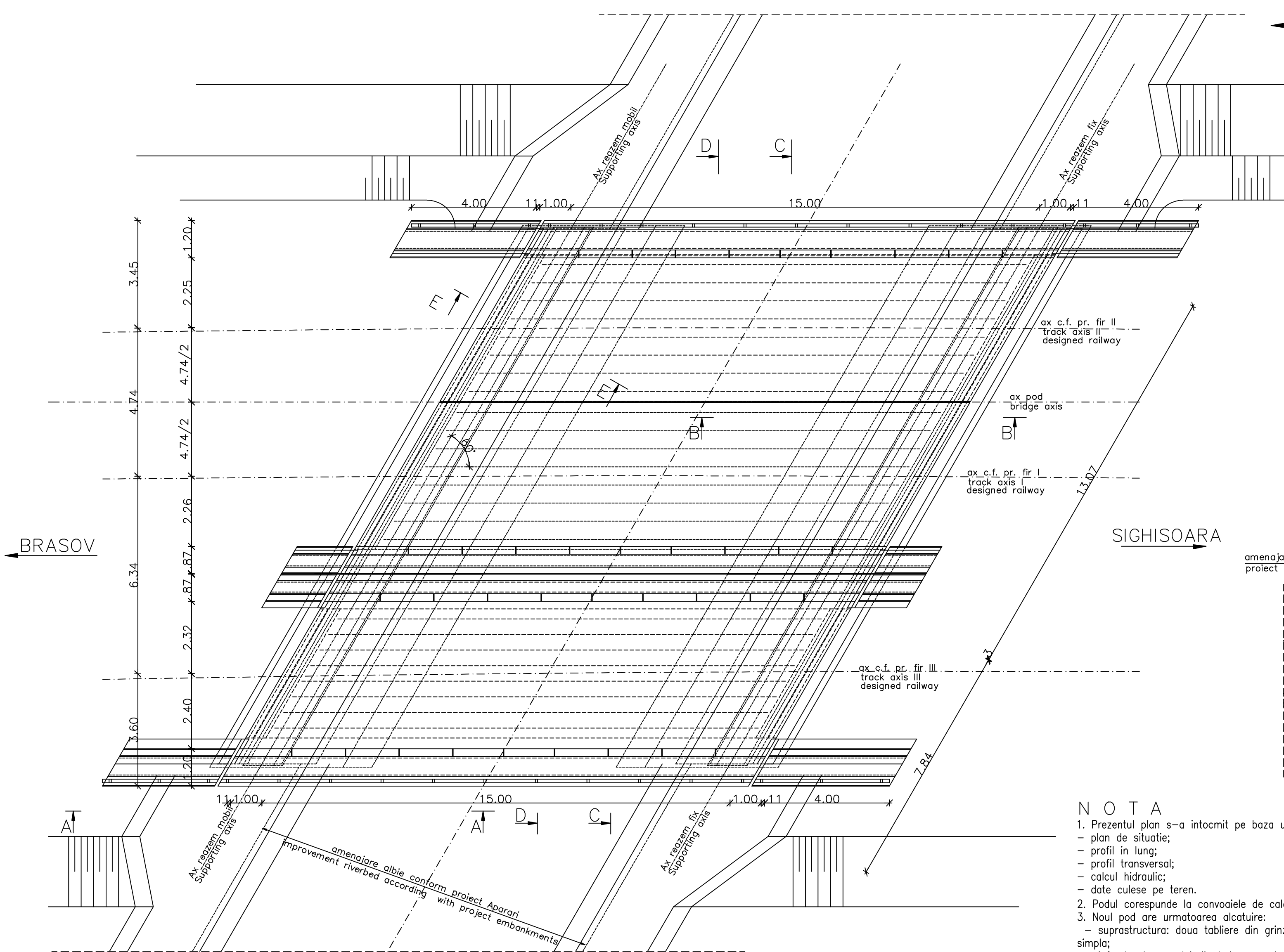

ELEVATIE A-A/ELEVATION A-A

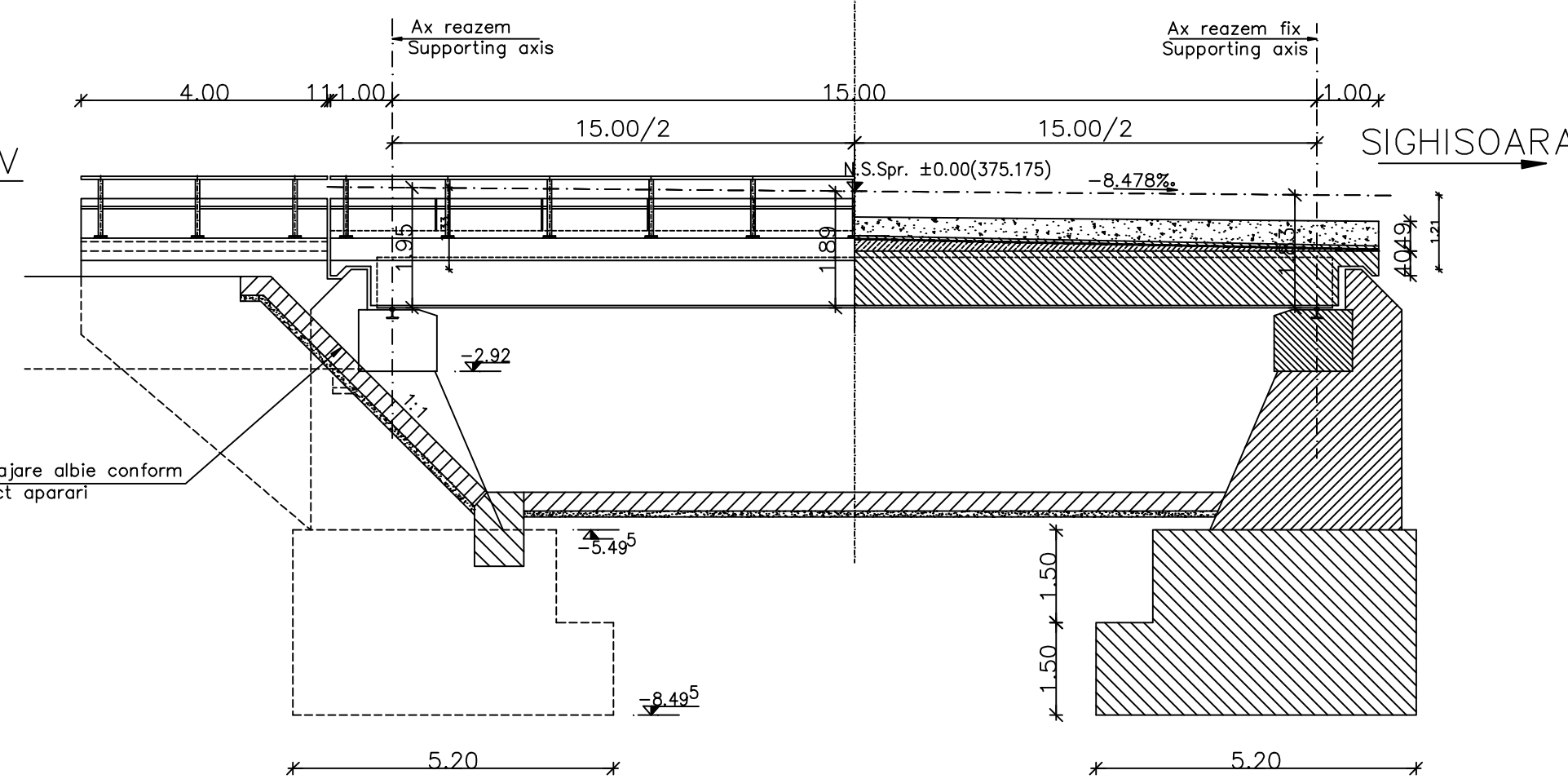

SECTIUNE B-B / SECTION B-B

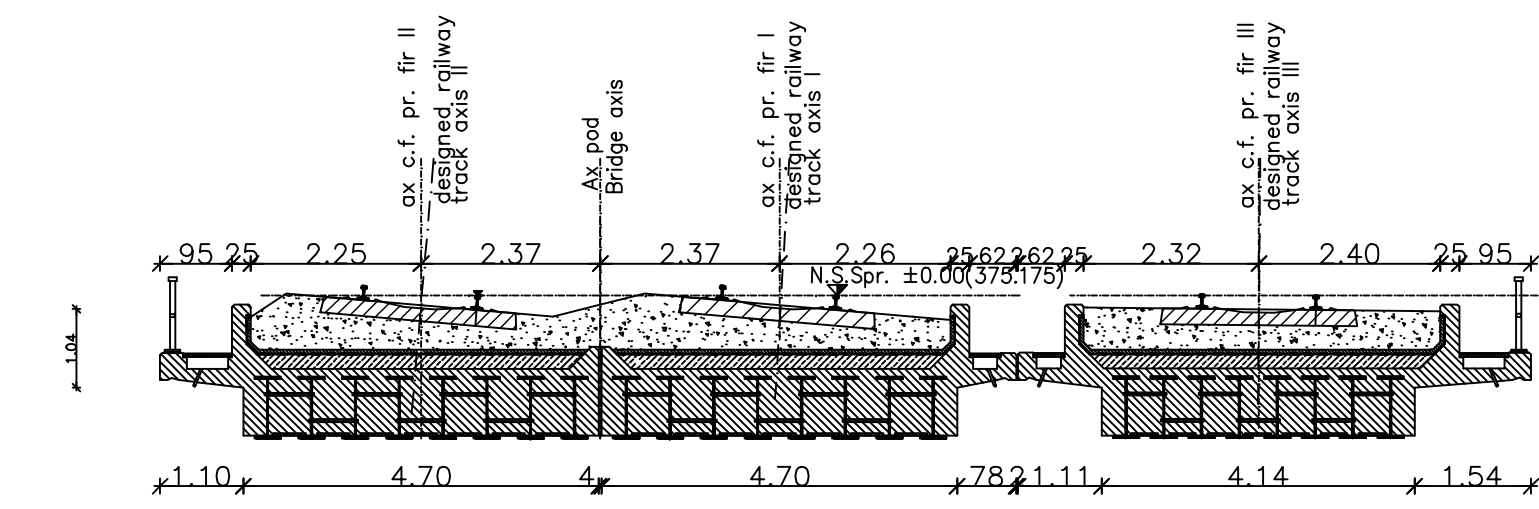

SECTIUNE TRANSVERSALA C-C / C-C CROSS SECTION

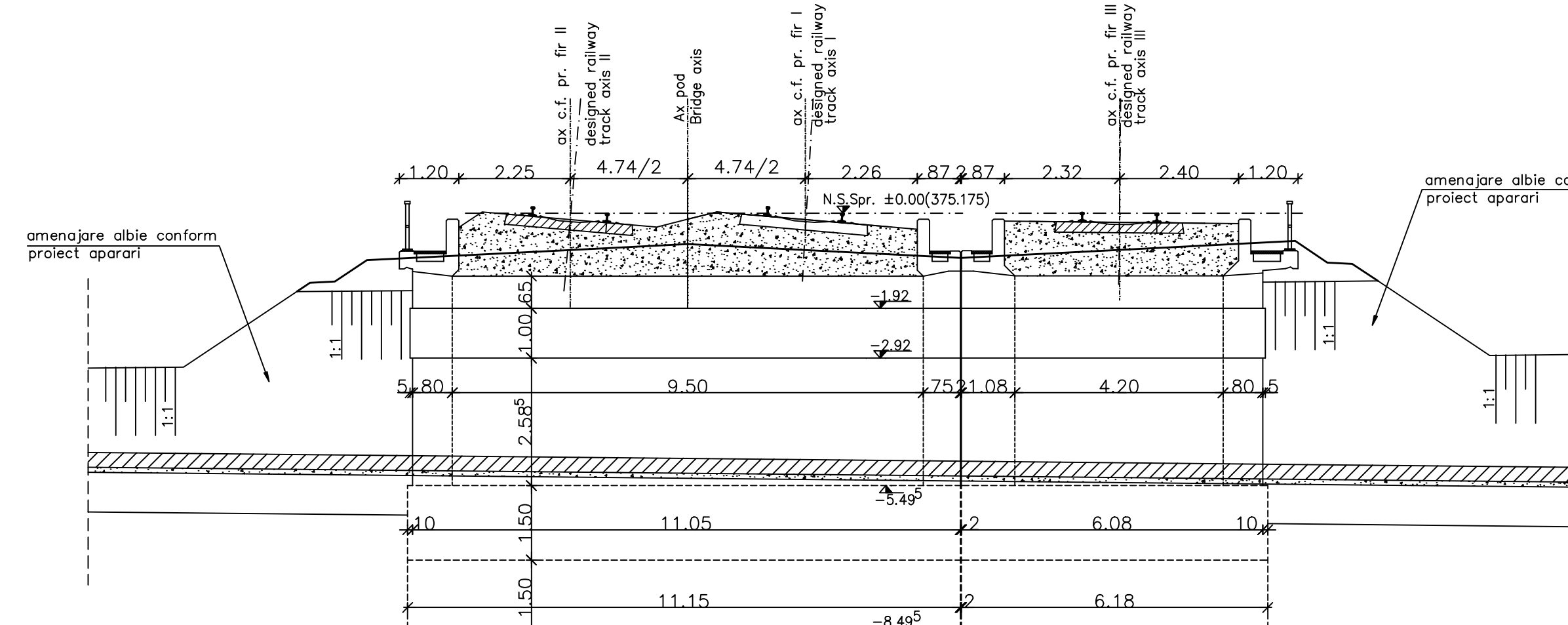

SECTIUNE TRANSVERSALA E-E FORAJ/DRILL nr.4F08" E-E CROSS SECTION

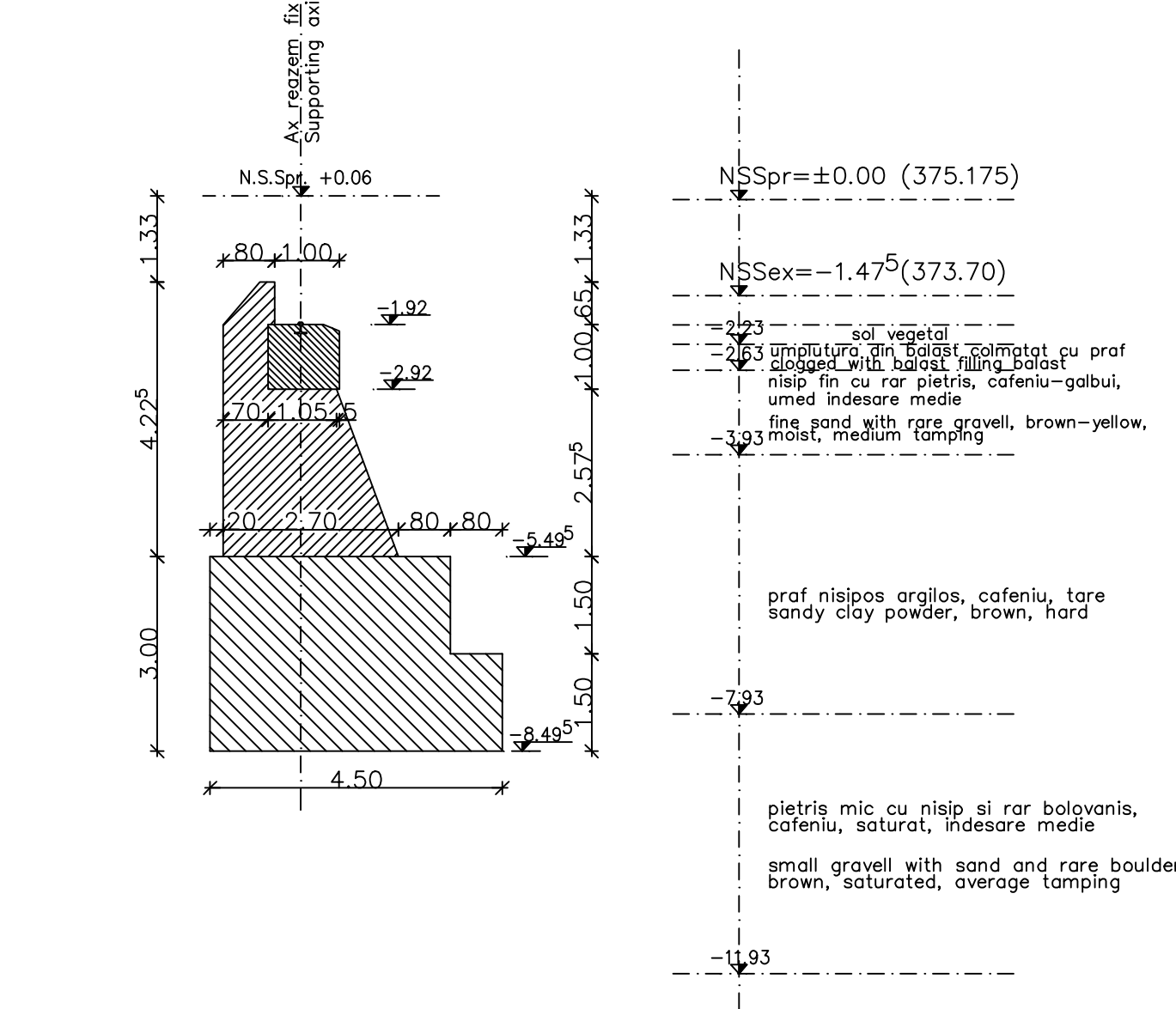

PLAN AMPLASAMENT / SITE PLAN

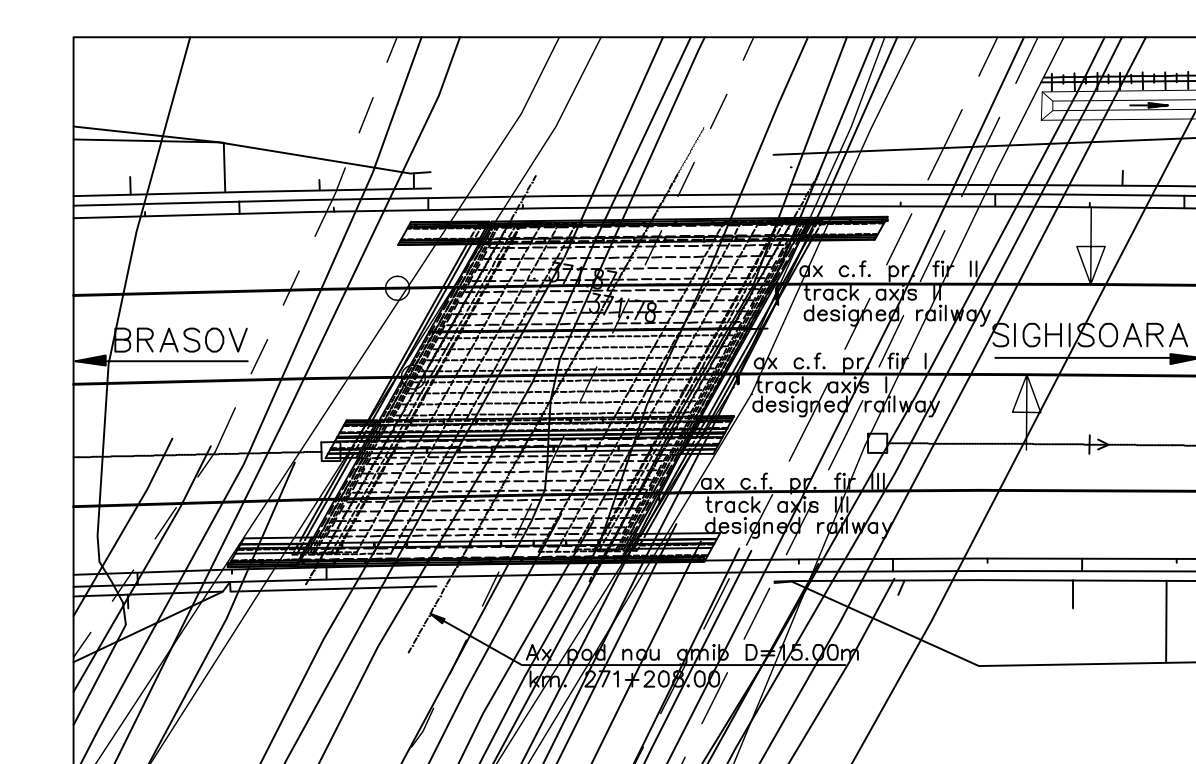

NOTA

- Prezentul plan s-a intocmit pe baza urmatoarelor date:
 - plan de situatie;
 - profil in lung;
 - profil transversal;
 - calculul hidrolic;
 - date culese pe teren.
- Podul corespunde la convodiile de calcul UIC (LM71 si SW/2).
- Noul pod are urmatoarea alcaturire:
 - suprastructura: doua tablere din grinzii metalice inglobate in beton, un tablari cale dubla, un tablari cale simpla;
 - infrastructura: culei din beton armat, fundate direct.
- La executie se vor respecta cu strictete prevederile din "Normativ pentru producerea betonului", indicativ NE 012/1-2007 si "Normativ pentru producerea betonului si executarea lucrarilor din beton, beton armat si beton precomprimat. Partea 2: Executarea lucrarilor din beton", indicativ NE 012/2-2010, iar verificarea calitatii lucrarilor si receptionarea lor se va face conform normativului C56-1985.
 - La proiect sunt atasate instructiunile pentru urmarirea curenta a comportarii in timp si Programul privind controlul calitatii lucrarilor.
- Daca la executie se vor constata neconcordanțe între situatia existenta pe teren si cea din proiect se va anunta proiectantul.
- Construcția se încadrează în categoria B de importanță. Construcții de importanță deosebită, modelul 1 de asigurare a calitatii conform HG 766/97.
- Proiectul va fi verificat la exigentele A4.2; B2.2; D2.2

NOTE

- This plan has been drawn up based on the following data:
 - Layout Plan;
 - Longitudinal Profile;
 - Cross-section Profile;
 - Hydraulic determination;
 - Field Data.
- Bridge conveys calculation corresponds to UIC (LM71 and SW/2).
- The new bridge has the following structure:
 - Superstructure: two decks made from **metallic girders embedded in concrete** with concrete box, one deck for double track, one deck for single track;
 - Infrastructure: abutments and reinforced concrete, with direct foundation.
- The execution will strictly comply with the provisions of "Practice code for concrete production NE 012/1-2007 and "Practice code for the concrete production and works execution, reinforced and pre-stressed concrete -Part 2: The execution of concrete works, NE 012/2-2010, and the quality and the reception of the works shall be made accordingly to Norm C 56-1985.
- In case during the execution there will be found out any discrepancies between the existing situation on site and in project, the designer will be announced.
- The construction is classified in the B category of importance. Special importance constructions, model 1 for quality ensuring according to HG 766/97.
- The project will be checked to comply with the requirements A4.2; B2.2; D2.2.

DATE HIDRAULICE	HIDRAULIC DATA
Inaltimea de apa	h=0.82m
Perimetrul udat	P=12.20m
Aria udata	A=8.96mp
Vapa de curgere a apei	4.55m/s
	Hydraulic height h=0.82m
	Perimeter P=12.20m
	Surface A=8.96mp
	Water flow speed s=4.55m/s

This drawing is forbidden to be copied, lent or used in other purposes than those previously approved by AREX Lider Company as its owner. Se interzice copierea, dilatarea, imprumutarea sau utilizarea in alte scopuri, fara permisiunea AREX Lider Company ca proprietar al desenului.

TITLUL PLANȘII / PLAN TITLE		COD/CODE																				
PLANURI TIP LA PODURI		a	b	c	d	e	f	h	j	g	i	k										
DETAILS FOR WATERPROOFING AND JOINT COVERINGS	DETALII HIDROIZOLATII SI ROSTURI	E	A	5	1	0	1	E	0	0	Q	K	P	V	0	0	0	0	0	0	3	0

D	C	B	A	Index	Date	Revisia 1	Andrei Costan	Andrei Costan	Andrei Costan
			12.2011	Index	Date	Revisia 1	Andrei Costan	Andrei Costan	Andrei Costan
				Index	Date	Revisia 1	Andrei Costan	Andrei Costan	Andrei Costan

GUVERNUL ROMANIEI / ROMANIAN GOVERNMENT
PROIECT FINANȚAT DE UNIUNEA EUROPEANĂ / EUROPEAN UNION FINANCED PROJECT

CFR
C.N.C.F. "C.F.R." - S.A.

CLIENT / CLIENT
ITALFER
Scot Wilson
OBERMEYER
TECNIC

CONSULTANT / CONSULTANT			Date	Semnătura
Aprobat	Șef proiect	R. Luizza		
Aprobat	Coordonator Secțiune 1	C. Gambelli		
Verificat	Expert Cheie	V. Kallidromitis		

SUBCONTRACTANT / SUBCONTRACTOR			Date	Semnătura
Aprobat	Responsabil Subcontractant	A. Dinulescu Stanciu	11.2011	
Intocmit	Proiectant	Andrei Costan	11.2011	

Reabilitarea liniei de cale ferata Brasov - Simeria, parte componentă a coridorului IV Pan European, pentru circulația trenurilor cu viteza maximă de 160 km/h.
Tronsoanel: Brasov - Sighisoara
Rehabilitation of the railway line Brasov - Simeria, component Part of the IV Pan-European Corridor, for the trains circulation with maximum speed of 160 km/h.
Section: Brasov - Sighisoara

Denumire desen / Drawing Title: Interval Archita - Vanatori
Pod Km 270+941.472 - D=15.00m - DISPOZITIE GENERALA
Bridge Km 270+941.472 - D=15,00m - GENERAL DISPOSITION

Codificare / Codification System	Scara / Scale	LOT / LOT	Nr. / No
E A 5 1 0 1 C 1 6 P A P V 0 4 4 0 0 0 2 1	1:100		01 / 01