

SECTIUNE 1-1    SECTIUNE 2-2    SECTIUNE 3-3

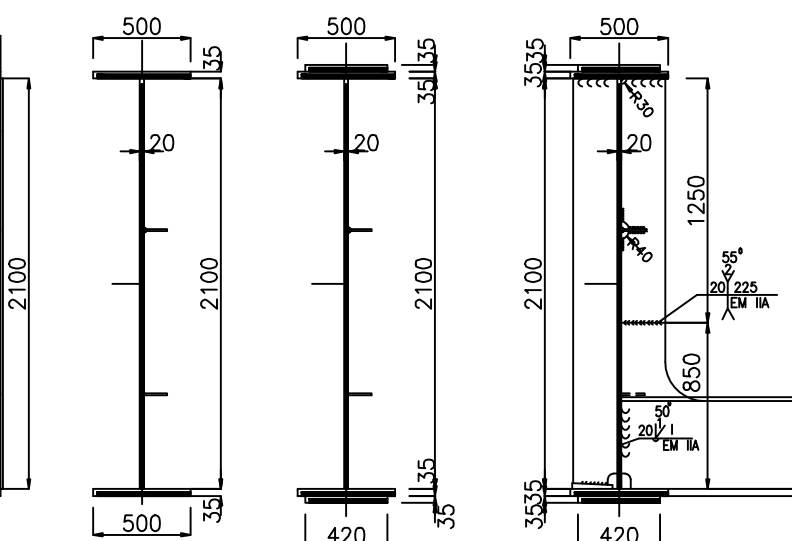

ELEVATIE GRINDA CENTRALA / CENTRAL BEAM ELEVATION

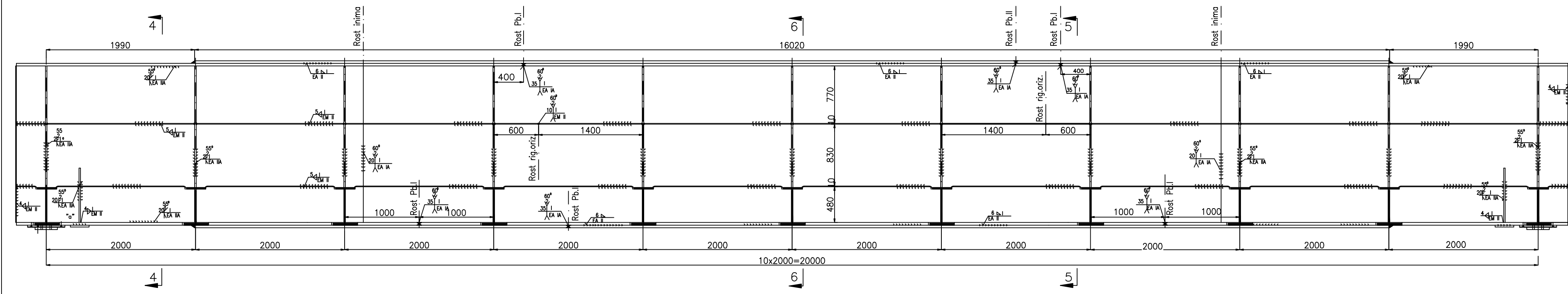

SECTIUNE 4-4    SECTIUNE 5-5    SECTIUNE 6-6

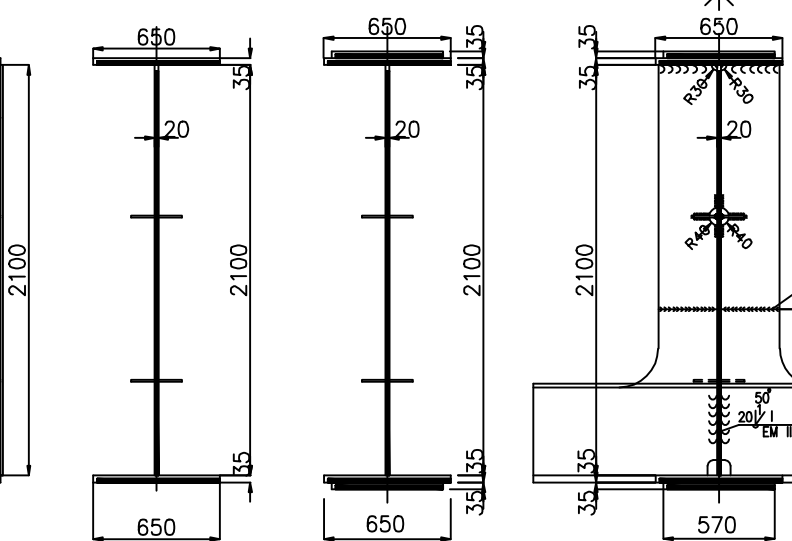

SECTIUNE TRANSVERSALA / CROSS SECTION

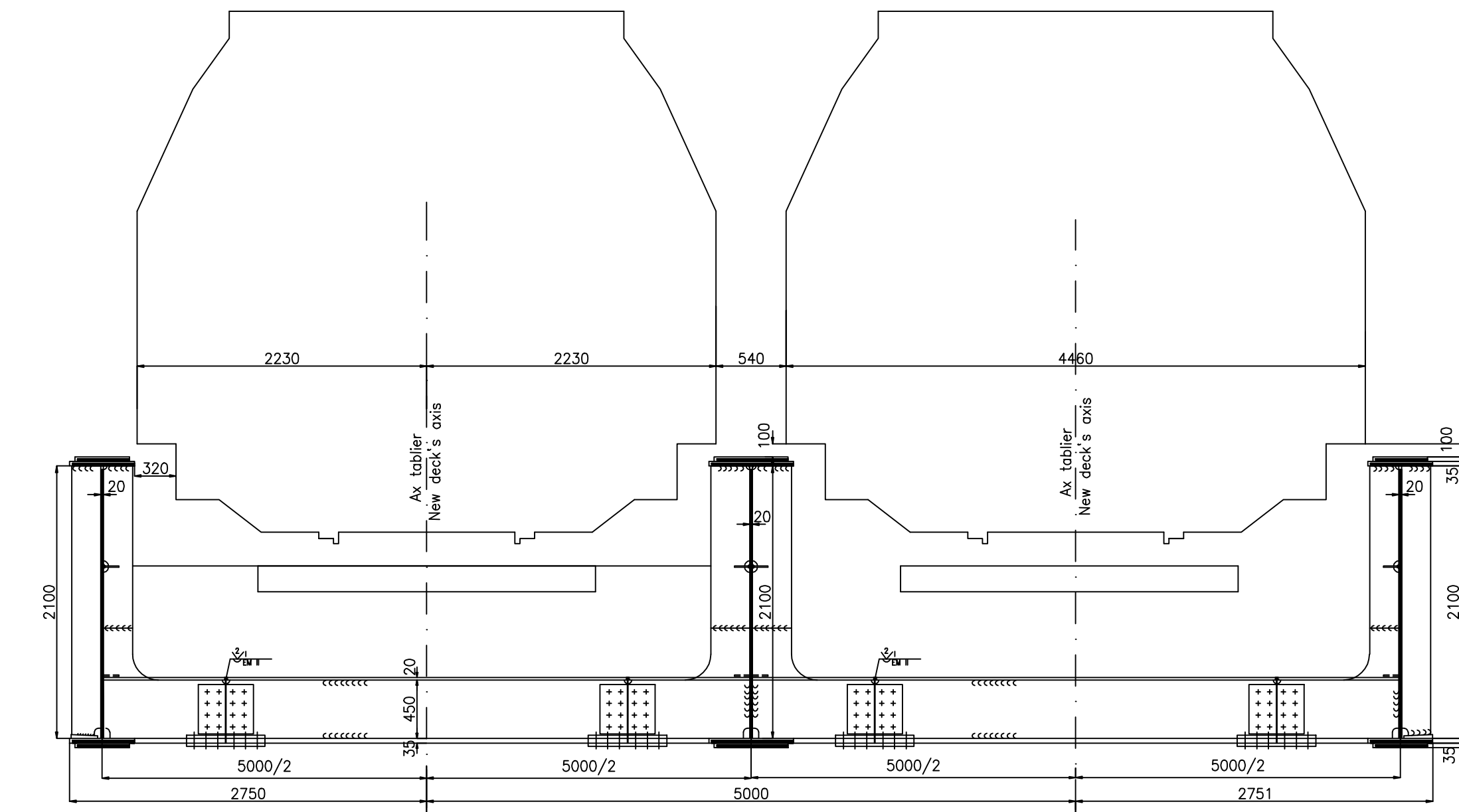

SCHEMA GENERALA A TABLIERULUI / DECK'S GENERAL SCHEME

GRINDA CENTRALA / CENTRAL BEAM

grinda marginala  
marginal beam

grinda centrala  
central beam

grinda marginala  
marginal beam

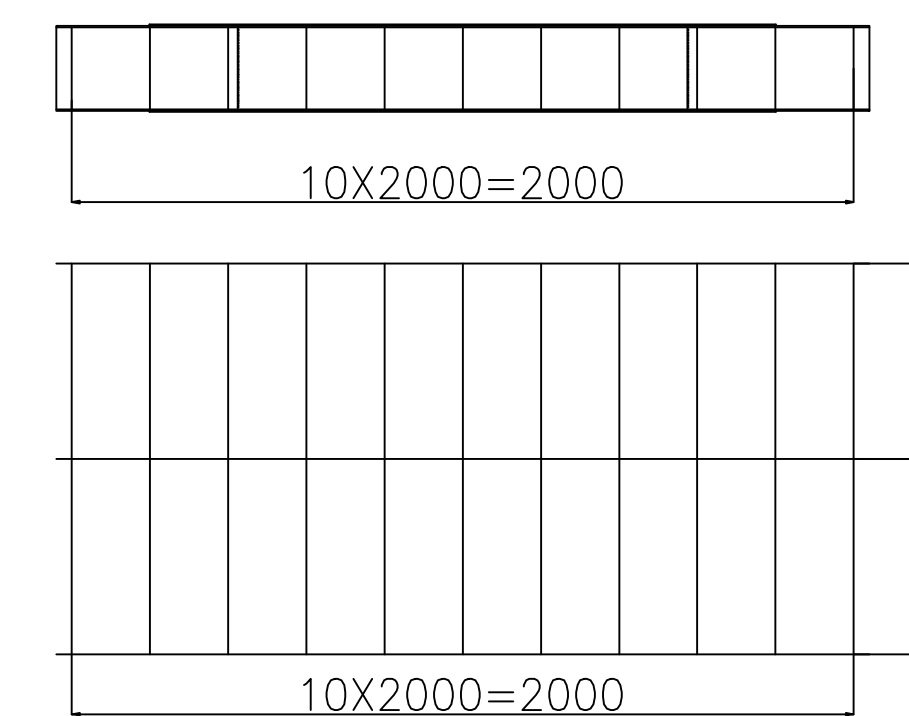

Se interzice copierea, difuzarea, imprumutarea sau utilizarea in alte scopuri, fara permisiunea AREX Lider Company ca proprietar al desenului.  
This drawing is forbidden to be copied, lent or used in other purposes than those previously approved by AREX Lider Company as its owner.



D					
C					
B					
A					
Indice Index	Data Date	Modificare Modification/Revision	Proiectant Designer	Aprobat Consultant Approved Consultant	Aprobat CFR Approved CFR

**GUVERNUL ROMANIEI**  
 ROMANIAN GOVERNMENT

**PROIECT FINANȚAT DE UNIUNEA EUROPEANĂ**  
 EUROPEAN UNION FINANCED PROJECT

**C.N.C.F. "C.F.R." - S.A.**

CLIENT / CLIENT

GRUPPO FERROVIE DELLO STATO  
Joint Venture Leader

PLANEN + BERATEN GmbH  
Consulting Engineers

CONSULTANT / CONSULTANT		Data Date	Semnatura Signature
Aprobat Approved	Sef proiect Project manager	03.2012	<i>R. Liuzza</i>
Aprobat Approved	Coordonator Sectiune 1 Section 1 Coordinator	03.2012	<i>C. Gambelli</i>
Verificat Checked	Expert Cheie Checking Expert	03.2012	<i>V. Kallidromitis</i>

SUBCONTRACTANT / SUBCONTRACTOR		Data Date	Semnatura Signature
Aprobat Approved	Responsabil Subcontractant Subcontractant Responsible	03.2012	<i>A. Stanciu - Dinulescu</i>
Intocmit Elaborated	Proiectant Designer	03.2012	<i>Cristina Vasiliu</i>

Reabilitarea liniei de cale ferata Braşov - Simeria, parte componentă a coridorului IV Pan European, pentru circulația trenurilor cu viteză maximă de 160 km/h,  
 Tronsonul : Braşov - Sighişoara  
 Rehabilitation of the railway line Braşov - Simeria, component Part of the IV Pan-European Corridor, for the trains circulation with maximum speed of 160 km/h,  
 Section : Braşov - Sighişoara

**Project/Project**  
 2004/RQ/16/PA/003  
**Faza / Phase:**  
 P.Th. / T.D.

Denumire desen / Drawing Title :

PLAN GENERAL GRINDA METALICA PENTRU TABLIER I.P.C.J. L=20.00m  
GENERAL PLAN FOR STEEL DECK BEAM I.P.C.J. L=20.00m

<b>Codificare / Codification System</b> EA51 01 E 00 BC PV 00 0 0 019 0	<b>Scara / Scale</b> 1:20	<b>LOT / LOT</b>	<b>Nr. / No</b> 01 / 01
--	------------------------------	------------------	----------------------------