

NOTA
 Numar de elemente prefabricate
 -Cadre C2 : 8buc
 -Aripi prefabricate A2: 2buc.
 -Timpane prefabricate T2: 2buc

DATE HIDRAULICE:
 -Inaltimea de apa: h=1,85m
 -Perimetrul udat: P=3,70m
 -Aria udata: A=1,70m²
 -Viteza de curgere a apei V=2,89m/s

NOTE
 Number of precast section
 -Prefabricated frames C2: 8pcs.
 -Prefabricated wings A2: 2pcs.
 -Head-wall T2: 2pcs.

HIDRAULIC DATA:
 -Hydraulic height: h=0,85m
 -Perimeter: P=3,70m
 -surface: A=1,70m²
 -Water flow speed: V=2,89m/s

SECTIUNE E-E / E-E SECTION

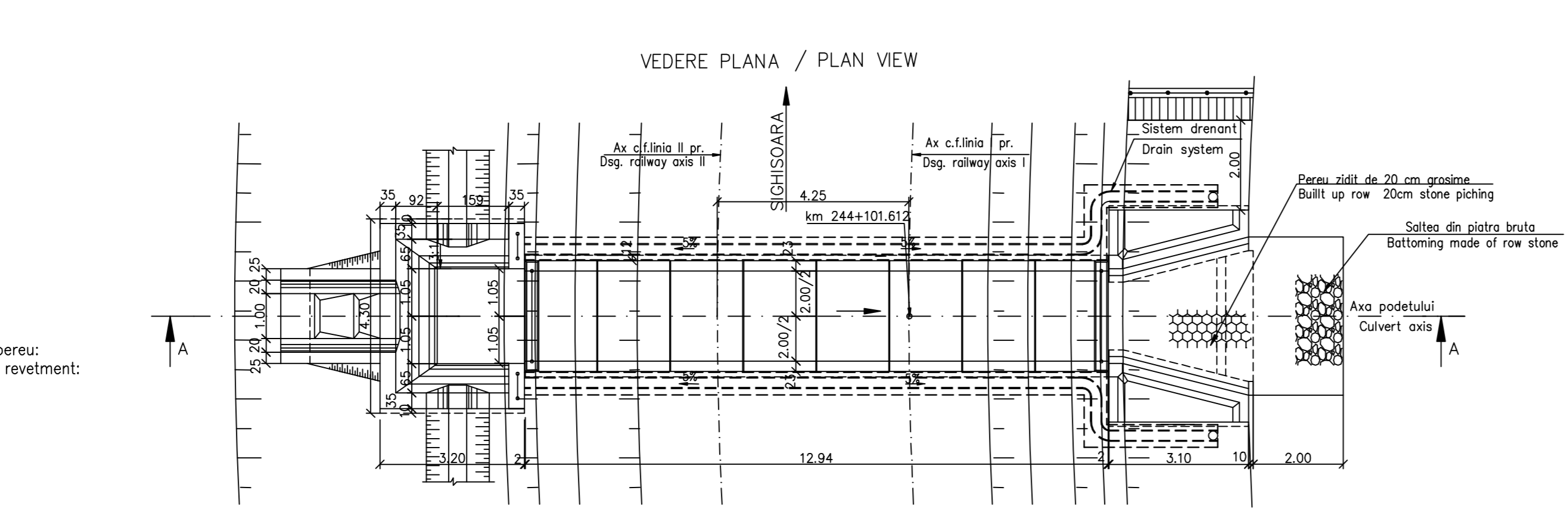
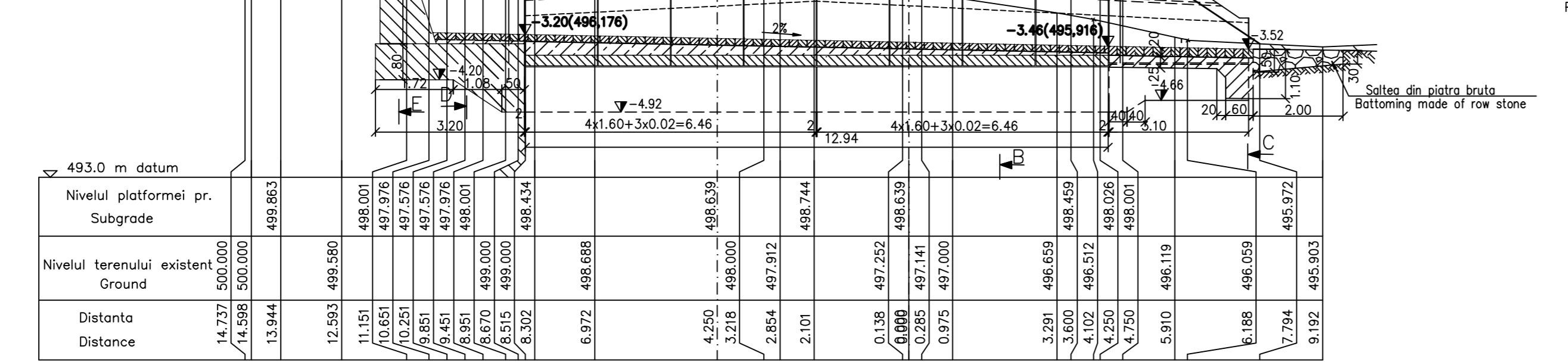
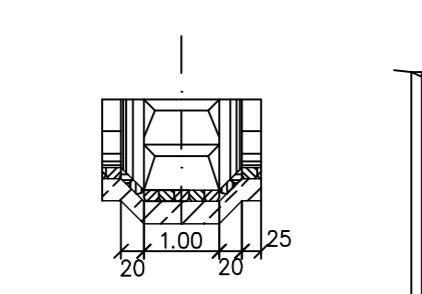

LEGENDA BETOANELOR / CONCRETE LIST

- Beton in elemente prefabricate in general (cadre, aripi, timpane);
 C 35/45 - CEM II/A - S 32,5 - (XC4+XF3+XA1) - A/C = 0,50 - Dmax22 - Cl 0,20
- Beton in fundatia podetelor, a elementelor de racordare (aripi, pinteni), in peruu
 Concrete for the foundations of culverts, of connecting elements
 (wings, breakwaters), in pitching
 C25/30 - CEM II/A - S 32,5 - (XF1) - A/C = 0,50 - Dmax32 - Cl 0,20
- Beton in rigola drenurilor, fundatiile sferturilor de con si pentru realizarea stratului suport pentru peruu;
 Concrete for the drain gutters, for the foundations of cone quarters and for the support layer of revetment:
 C 25/30 - CEM II/A - S 32,5 - (XC4+XF3+XA1) - A/C = 0,50 - Dmax32 - Cl 0,20
- Beton in stratul de protectie a hidroizolatiei;
 Concrete for the waterproofing protection layer:
 C 25/30 - CEM II/A - S 32,5 - (XC4+XF3) - A/C = 0,50 - Dmax16 - Cl 0,20

SECTIUNE TRANSVERSALA B-B / CROSS SECTION B-B

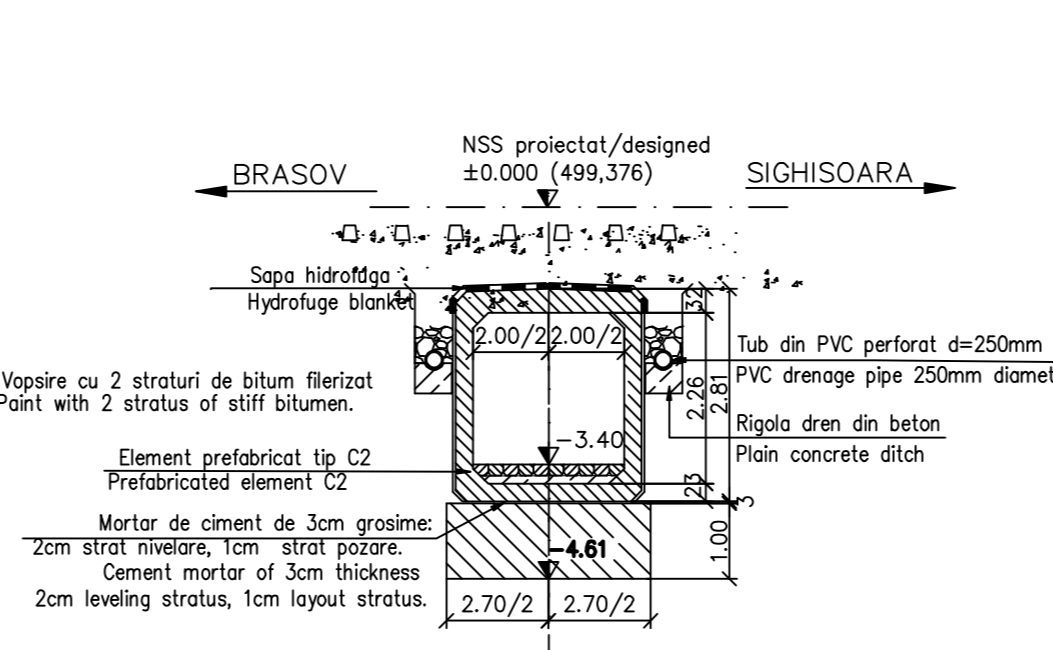

SECTIUNE C-C / C-C SECTION

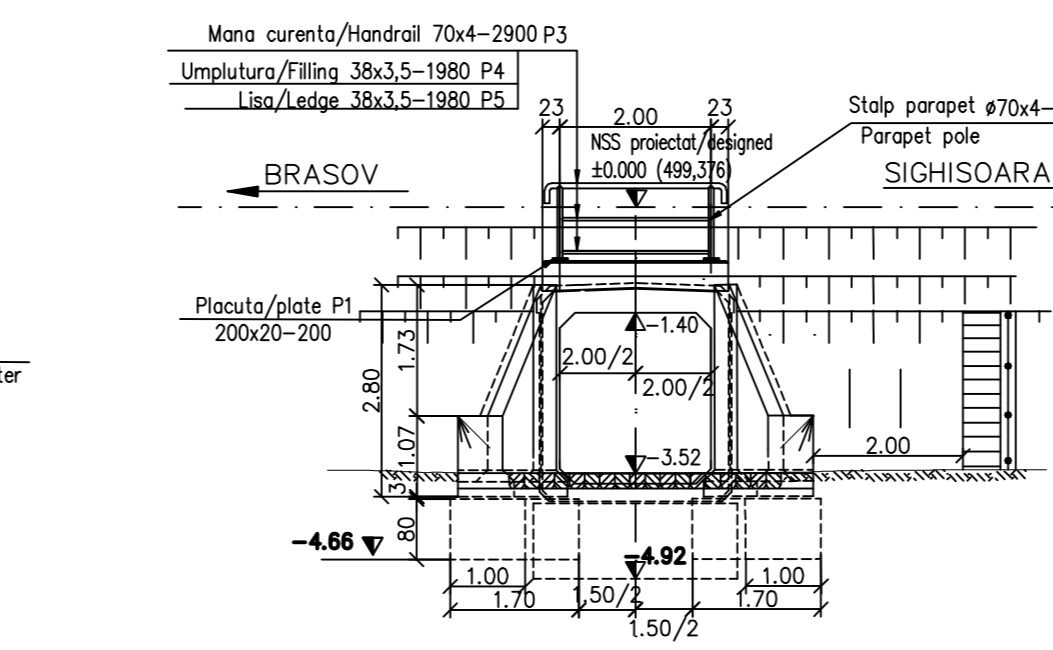

SECTIUNE D-D / D-D SECTION

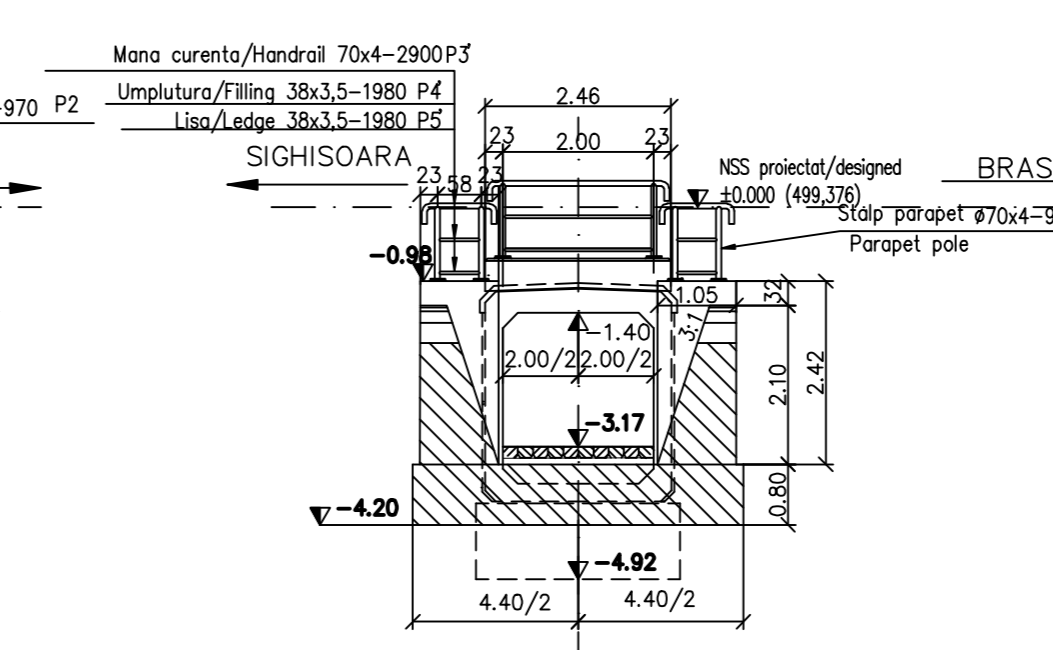

DETALIU PENTRU PRINDEREA PLACUTELOR P1 DE TIMPAN / DETAIL TO JOIN THE SLABS P1 AT THE TYMPANUM

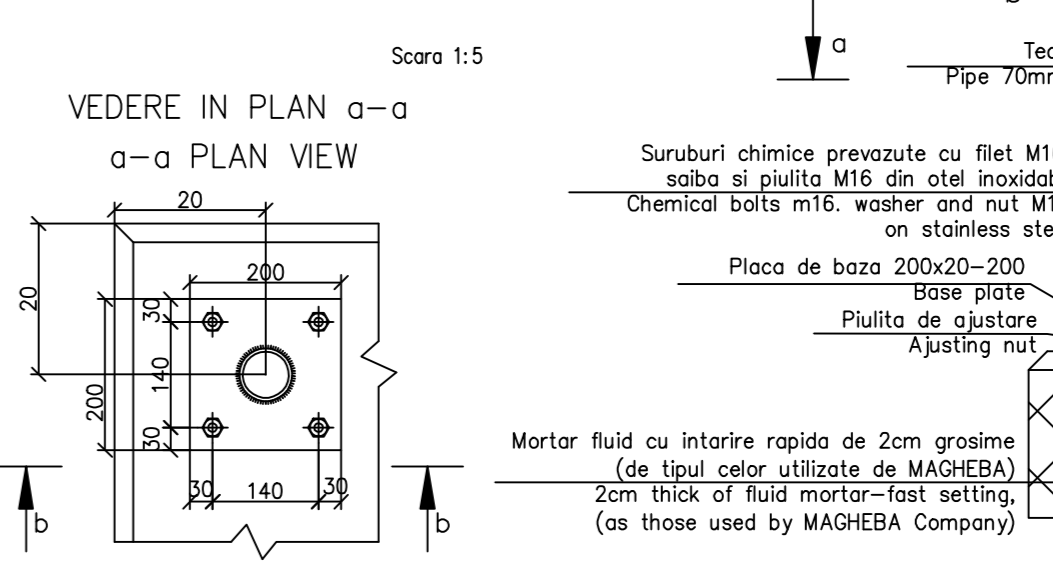

NOTA:
 1. Prezentul plan s-a intocmit pe baza urmatoarelor date:
 -plan de situatie
 -profil in lung
 -profil transversal
 -fisa podului
 -calcul hidraulic
 -date culese pe teren
 2. Podetul corespunde la convoaiele de calcul UIC (LM71 si SW/2)
 3. La executie se vor respecta cu strictete prevederile din "Normativ pentru producerea betonului si executarea lucrarilor din beton, beton armat si beton precomprimat. Partea 1: Producerea betonului", indicativ NE 012/1-2007 si "Normativ pentru producerea betonului si executarea lucrarilor din beton, beton armat si beton precomprimat. Partea 2: Executarea lucrarilor din beton", indicativ NE 012/2-2010, iar verificarea calitatii lucrarilor si receptorii lor se va face conform normativului CS6-1985.
 4. Daca la executie se vor constata neconcordante intre situatia existenta pe teren si cea din proiect se va anunta proiectantul.
 5. Constructia se incadreaza in categoria de importanta B (constructii de importanta deosebita), modelul 1 de asigurare a calitatii si clasa de importanta B, conform HG 766/1997.
 6. Proiectul va fi verificat la exigentele A4.2; B2.2; D2.2.
 7. Se atrage in mod deosebit atentie asupra obligativitatii rezemarii elevatiilor prefabricate pe blocul de fundatie prin intermediul unui strat de mortar de ciment pentru a se realiza un contact perfect pe toata suprafata intre talpa prefabricatului si fundatie. Se interzice rezemarea directa fara strat de mortar de ciment.

MATERIAL METALIC PENTRU CONFECTIONAREA PARAPETULUI / THE METALLIC MATERIAL TO BUILD PARAPET OF CULVERT

Poz. / Piece	Denumirea materialului / The denomination of the material	Buc.	Sectiune / Section	Lung. / Long. (mm)	Sectiune / Section		
					kg/ml	kg/buc	kg
P1	Placuta prindere / Clamping plate	4	200x20	200	31.40	6.28	25.12
P2	Stalp parapet EN 10297 - E275 / Parapet pole	4	70x4	970	6.51	6.32	25.26
P3	Mano curenta EN 10297 - E275 / Handrail	2	70x4	2900	6.51	18.88	37.76
P4	Umplutura EN 10058 / Filling	2	38x3,5	1980	2.98	5.90	11.80
P5	Lisa EN 10058 / Ledge	2	38x3,5	1980	2.98	5.90	11.80
P1'	Placuta prindere / Clamping plate	4	200x20	200	31.40	6.28	25.12
P2'	Stalp parapet EN 10297 - E275 / Parapet pole	4	70x4	970	6.51	6.32	25.26
P3'	Mano curenta EN 10297 - E275 / Handrail	2	70x4	1480	6.51	9.63	19.27
P4'	Umplutura EN 10058 / Filling	2	38x3,5	560	2.98	1.65	3.32
P5'	Lisa EN 10058 / Ledge	2	38x3,5	560	2.98	1.65	3.32
Total partial / Partially total					188.03		
Sudura 2% / Welding 2%					3.76		
TOTAL kg					195		

PLANUL FUNDATIILOR / FUNDATION PLAN

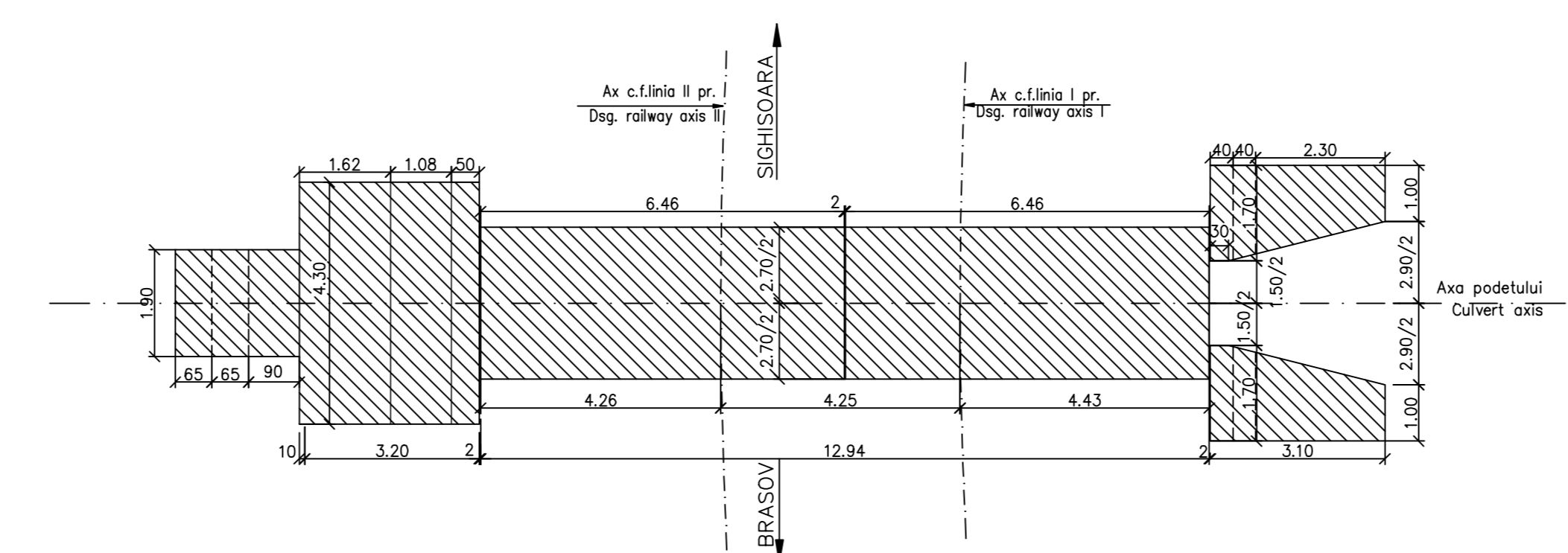

Se interzice copierea, difuzarea, imprumutarea sau utilizarea in alte scopuri, fara permisiunea ARES Lider Company ca proprietar al desenului.
 This drawing is forbidden to be copied, lent or used in other purposes than those previously approved by ARES Lider Company as its owner.

D	C	B	A	Index	Date	Modificari / Modifications	Proiectant / Designer	Aprobat / Approved	Aprobat CFR / Approved CFR
			12.2011		Revizia 1		Elena Radu		



CLIENT / CLIENT
C.F.R.
C.N.C.F. "C.F.R." - S.A.



CONSULTANT / CONSULTANT		Date	Semnatura / Signature
Approved	Self project / Project manager		R. Liuzza
Approved	Coordinator Section 1 / Section 1 Coordinator		C. Gambelli
Verified / Checked	Expert Check / Checking Expert		V. Kallidromitis

SUBCONTRACTANT / SUBCONTRACTOR

Approved / Elaborated	Responsabil Subcontractant / Subcontractant Responsible	Date	Semnatura / Signature
	A. Dinulescu Stanciu	11.2011	
	Elena Radu	11.2011	

Reabilitarea liniei de cale ferata Brasov - Simeria, parte componentă a coridorului IV Pan European, pentru circulatia trenurilor cu viteza maximă de 160 km/h, Tronsoanel: Brasov - Sighisoara
 Rehabilitation of the railway line Brasov - Simeria, component Part of the IV Pan-European Corridor, for the trains circulation with maximum speed of 160 km/h, Section: Brasov - Sighisoara

Denumire desen / Drawing Title :
INTERVAL / SECTION CATA - ARCHITA
PODET - KM 244+101.612 / KM 244+101.612 - CULVERT
DISPOZITIE GENERALA / GENERAL DISPOSITION

Codificare / Codification System	Scara / Scale	LOT / LOT	Nr. / No
E A 5 1 0 1 C 1 4 P A P O 0 7 2 1 0 0 2 1	1:100; 1:5		01 / 01

E A 5 1 0 1 C 1 4 P A P O 0 7 2 1 0 0 2 1