

SECTIUNE LONGITUDINALA A-A / LONGITUDINAL SECTION A-A

scara 1:100

DATE HIDRAULICE

-Inaltimea de apa in podet h=0.86m
 -Perimetru udut: P=3.72m
 -Aria: A=1.72m²
 -V. curgere apa: V=2.91m³/s

HYDRAULIC DATA

-Hydraulic height: h=0.86m
 -Perimeter: P=3.72m
 -Surface: S=1.72m²
 -Water low speed: V=2.91m³/s

NOTA

Numar de elemente prefabricate
 -Cadrul prefabricat C2: -12pc.
 -Aripi prefabricate A3: -2uc.
 -Timpane prefabricate T2: -2uc.
 -Aripi prefabricate A2: -2uc.

NOTE

Number of precast sections:
 -Precast Frame C2: -12pcs.
 -Precast wingwall A3: -2pcs.
 -Head-wall T2: -2pcs.
 -Precast wingwall A2: -2pcs.

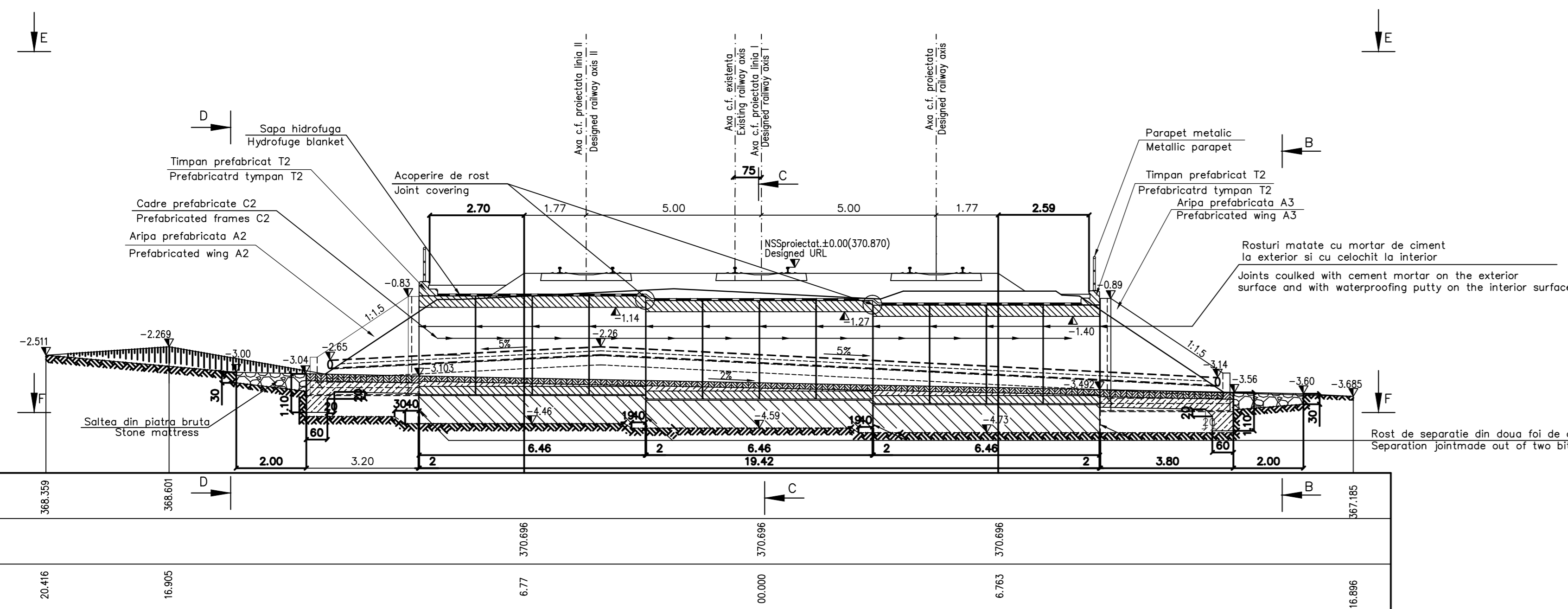

SONDAJ/DRILL 2Pd+Ø3" Km.288+191.30

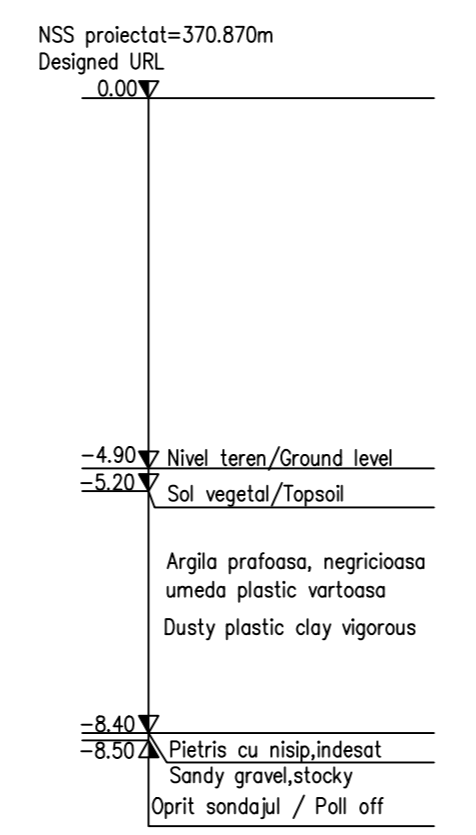

VEDERE DIN AVAL B-B DOWNSTREAM VIEW B-B

scara 1:100

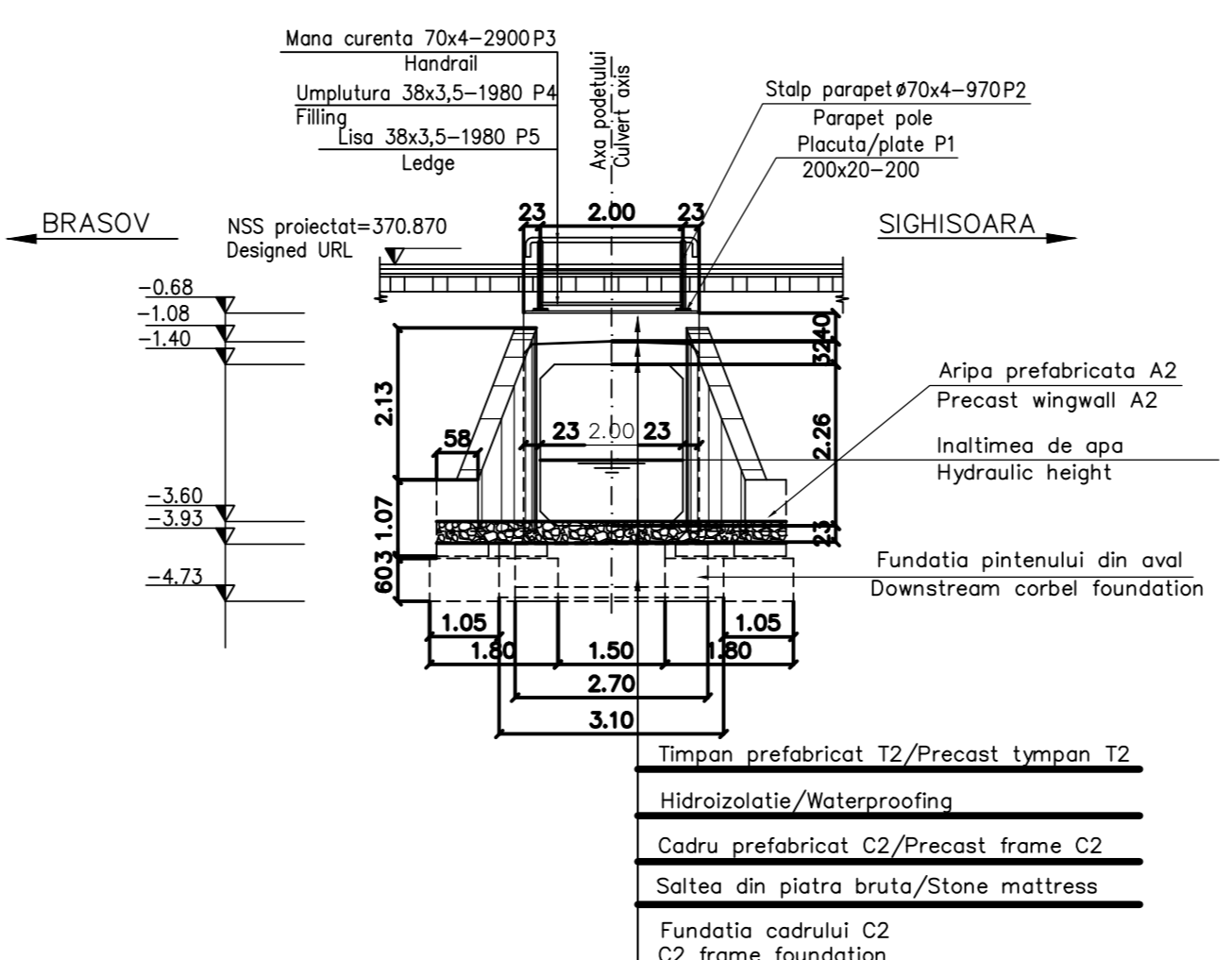

SECTIUNE TRANSVERSALA C-C CROSS SECTION C-C

scara 1:100

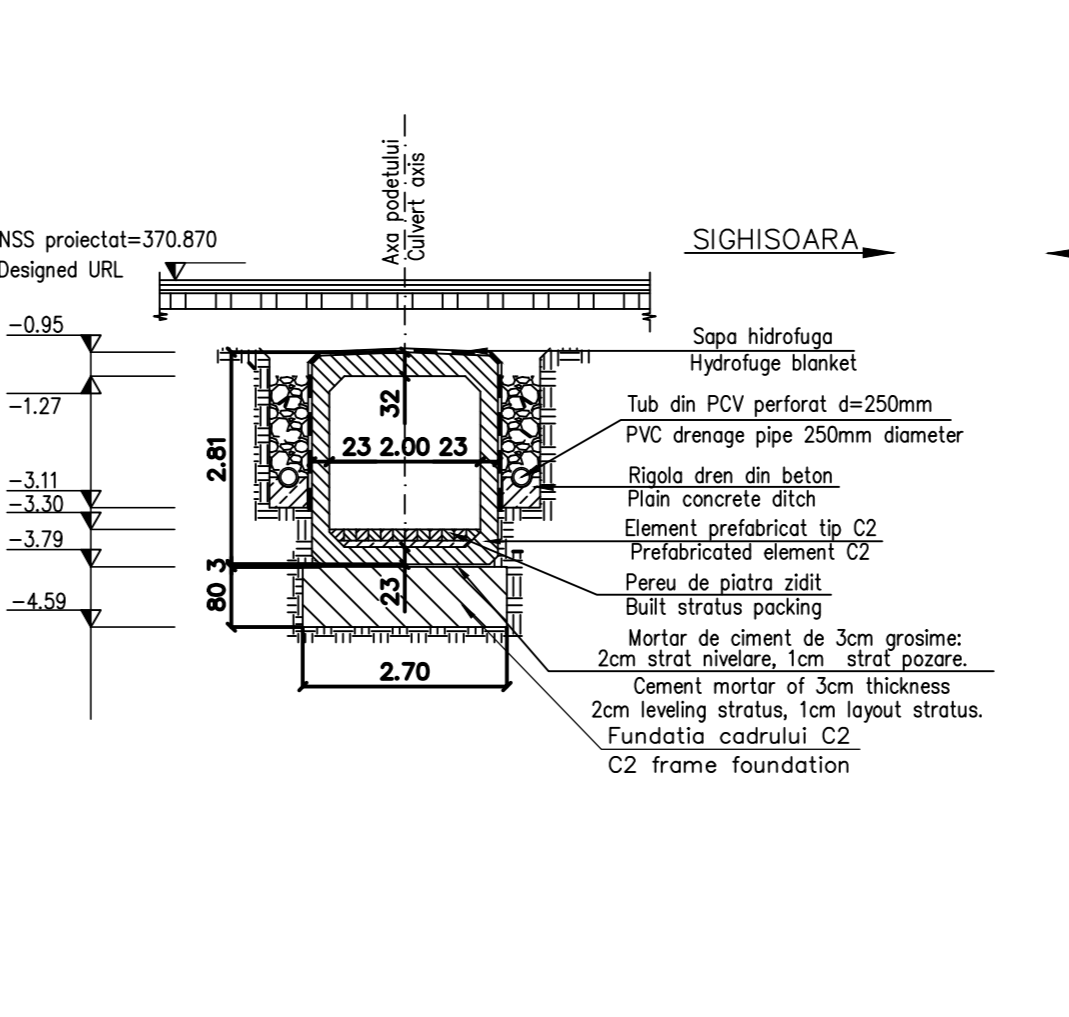

VEDERE DIN AMONTE D-D UPSTREAM VIEW D-D

scara 1:100

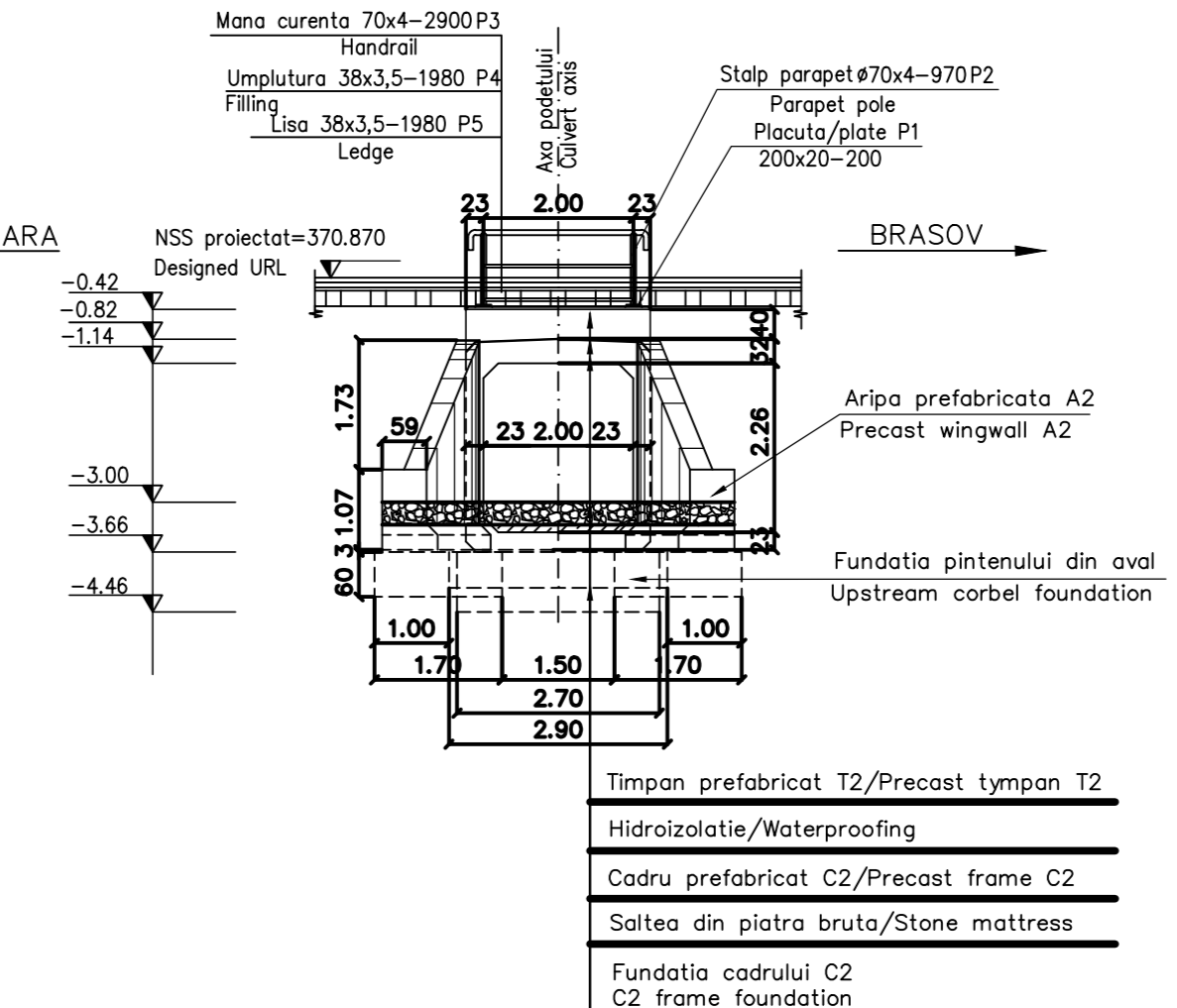

VEDERE IN PLAN E-E/PLAN VIEW E-E

scara 1:100

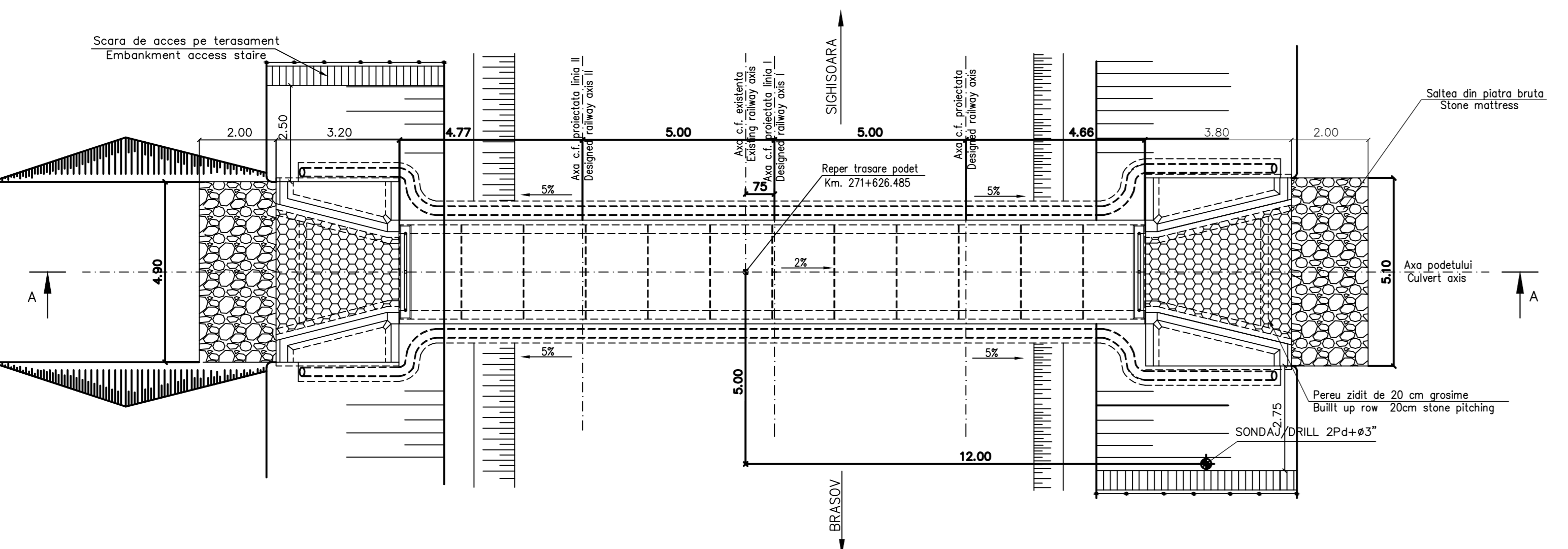

PLANUL FUNDATIILOR F-F FOUNDATIONS PLAN F-F

scara 1:100

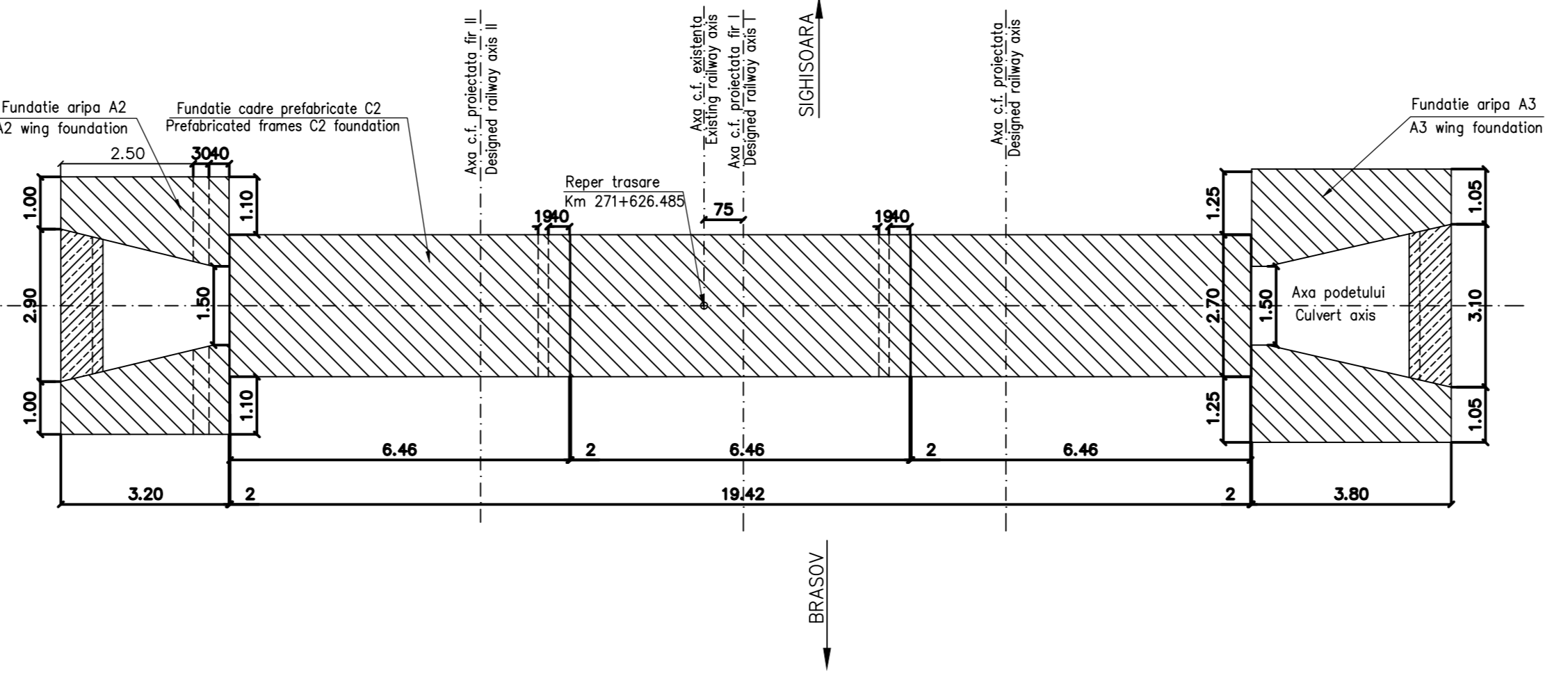

DETALIU PENTRU PRINDEREA PLACUTELOR P1 DE TIMPAN DETAIL TO JOIN THE SLABS P1 AT THE TYMPANUM

SECTIUNE 2-2 2-2 SECTION Sc 1:5

VEDERE IN PLAN 1-1 1-1 VIEW PLAN

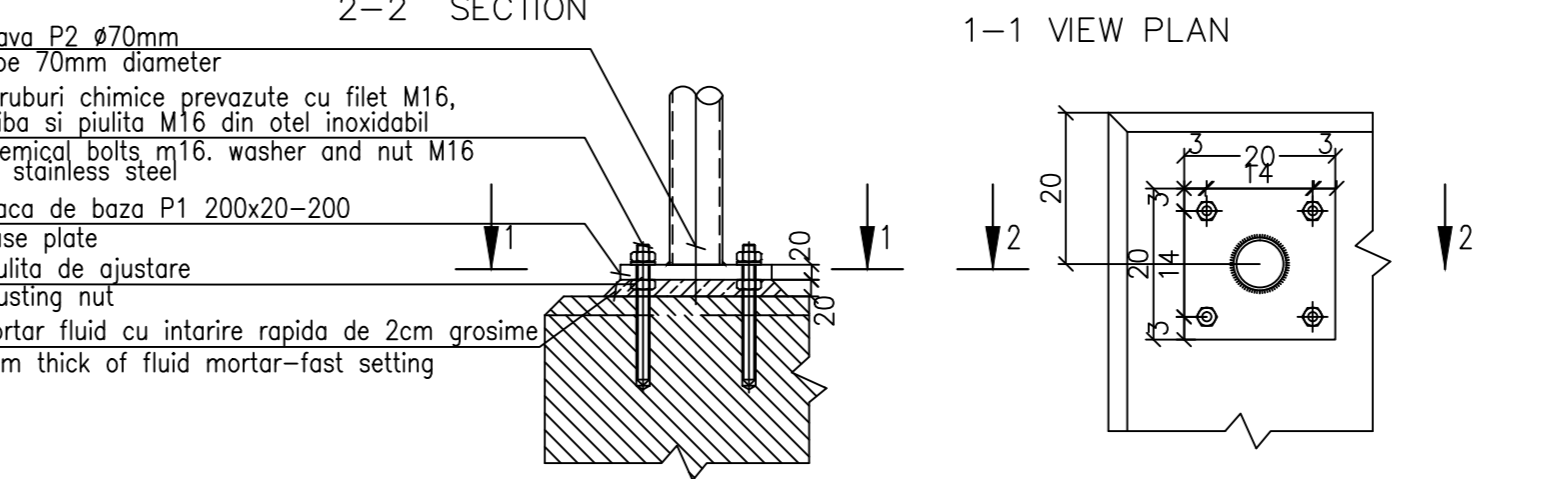

MATERIAL METALIC PENTRU CONFECTIONAREA PARAPETULUI PODETULUI THE METALLIC MATERIAL TO BUILD PARAPET OF CULVERT

Poz.	Descrierea materialului / The denomination of the material	Buc.	Section Section	Lung. Long. (mm)	Sectione/Section		
	OL EN 10025 - S235 JR				kg/buc	kg	
P1	Placuta prindere / Clamping plate	4	200x20	200	31.40	6.28	25.12
P2	Stalp parapet EN 10297 - E275 / Parapet pole	4	70x4	970	6.51	6.32	25.26
P3	Mana curenta EN 10297 - E275 / Filling	2	70x4	2900	6.51	18.88	37.76
P4	Umplutura EN 10058 / Ledge	2	38x3,5	1980	2.98	5.90	11.80
P5	Umplutura EN 10058 / Ledge	2	38x3,5	1980	2.98	5.90	11.80
Total partial / Total							111.74
Sudura / Welding 2%							2.24
TOTAL							115

- NOTA:**
- Prezentul plan s-a intocmit pe baza urmatoarelor date:
 -plan de situatie
 -profil in lung
 -profil transversal
 -fisa podului
 -calcul hidraulic
 -date culesse pe teren
 - Podetul corespunde la convoaiele de calea UIC (LM71 si SW/2)
 - La executie se vor respecta cu strictete prevederile din "Normativ pentru producerea betonului si executarea lucrarilor din beton, beton armat si beton precomprimat. Partea 1: Producerea betonului", indicativ NE 012/1-2007 si "Normativ pentru producerea betonului si executarea lucrarilor din beton, beton armat si beton precomprimat. Partea 2: Executarea lucrarilor din beton", indicativ NE 012/2-2010, la verificarea calitatii lucrarilor si receptionarea lor se va face conform normativului CS6-1985.
 - Daca la executie se vor constata neconcordanțe între situatia existenta pe teren si cea din proiect se va anunta proiectantul.
 - Construcția se încadrează în categoria de importanță B (construcții de importanță deosebită), modelul 1 de asigurare a calitatii si clasa de importanță B, conform HG 765/1997.
 - Proiectul va fi verificat la exigentele A4.2; B2.2; D2.2.
 - Se atrage în mod deosebit atenția asupra obligativității razei minime a elevațiilor prefabricate pe blocul de fundație prin intermediul unui strat de mortar de ciment pentru a se realiza un contact perfect pe toata suprafața între talpa prefabricatului și fundație. Se interzice rezemarea directă fără strat de mortar de ciment.

- NOTE:**
- This plan has been drawn up based on the following data:
 -Layout Plan
 -Longitudinal Profile
 -Cross-section Profile
 -Bridge's File
 -Hydraulic determination
 -Field Data
 - The culvert corresponds to the UIC determination convoys (LM71 and SW/2)
 - The execution will strictly comply with the provisions of "Practice code for the concrete production and works execution, reinforced and pre-stressed concrete - Part 1: Practice code for concrete production" NE 012/1-2007 and "Practice code for the concrete production and works execution, reinforced and pre-stressed concrete - Part 2: The execution of concrete works." NE 012/2-2010, and the quality and the reception of the works shall be made according to Harm C 56-1985.
 - If during the execution, discrepancies are found between the existing situation on site and the situation stated in the project, the designer will be notified.
 - The construction has been classified in B category of importance (high important constructions), model 1-ensuring the quality and class of importance B according to G.O. 765/97.
 - The project will be checked in order to comply with the A4.2; B2.2; D2.2 requirements.
 - Particular attention is drawn on binding prefabricated elevations settlement on block foundation through a layer of cement mortar to achieve a perfect contact over the entire surface between precast and foundation base. Propping is prohibited without direct layer of cement mortar.

This drawing is forbidden to be copied, lent or used in other purposes than those previously approved by AREX Lider Company as its owner. Se interzice copierea, dăruirea, împrumutarea sau utilizarea în alte scopuri, fără permisiunea AREX Lider Company ca proprietar al desenului.

D	C	B	A	Index	Date	Modification/Revision	Projectant Designer	Approved Consultant	Approved CFR
			11.2011		Revizia 1		Totan Ciprian		

GUVERNUL ROMANIEI ROMANIAN GOVERNMENT

PROIECT FINANȚAT DE UNIUNEA EUROPEANĂ EUROPEAN UNION FINANCED PROJECT

CFR C.N.C.F. "C.F.R." - S.A.

TALFER

Scot Wilson

OBERMEYER PLANER + BERATEN GmbH

TECNIC Consulting Engineers

CONSULTANT / CONSULTANT

Approbat / Approved	Elaborat / Elaborated	Verificat / Checked	Expert Cheie / Key Expert	Data / Date	Semnătura / Signature
			V.Kalidromitis		

SUBCONTRACTANT / SUBCONTRACTOR

Approbat / Approved	Responsabil Subcontractant / Subcontractant Responsible	Data / Date	Semnătura / Signature
	A. Dinulescu Stanciu	01.2011	

Reabilitarea liniei de cale ferata Brasov - Simeria, parte componenta a coridorului IV Pan European, pentru circulatia trenurilor cu viteza maxima de 160 km/h, Tronsoanel: Brasov - Sighisoara

Rehabilitation of the railway line Brasov - Simeria, component Part of the IV Pan-European Corridor, for the trains circulation with maximum speed of 160 km/h, Sektions: Brasov - Sighisoara

Faza / Phase: P.Th. / T.D.

STATIJA VANATORI / VANATORII STATION
 PODET km 271+626.485 / DISPOZITIE GENERALA
 CULVERT km 271+626.485 / GENERAL LAYOUT

Codificare / Codification System

Scara / Scale 1:100

LOT / LOT

Nr. / No 01 / 01