

**DATE HIDRAULICE:**  
 -Inaltimea de apa: h=1,23m  
 -Perimetrul udat: P=4,46m  
 -Aria udata: A=2,46m<sup>2</sup>  
 -Viteza de curgere a apei V=3,47m/s

**HIDRAULIC DATA:**  
 -Hydraulic height: h=1,23m  
 -Perimeter: P=4,46m  
 -surface: A=2,46m<sup>2</sup>  
 -Water flow speed: V=3,47m/s

**NOTA**  
 Numar de elemente prefabricate  
 -Cadre C2 : 21buc  
 -Aripi prefabricate A2: 4buc  
 -Timpane prefabricate T2: 2buc

**NOTE**  
 Number of precast section  
 -Prefabricated frames C2: 21pcs.  
 -Prefabricated wings A2: 4pcs.  
 -Prefabricated tympan T2: 2pcs.

**LEGENDA BETOANELOR CONCRETE LIST**

Beton armat in elementele prefabricate  
 Reinforced concrete in the prefabricated elements  
 C35/40-CEM II/A-S32,5-(XC4+XF3+XA1)  
 -A/C=0,50-Dmax 22-CI 0,20

Beton simplu in fundatia elementelor prefabricate si a aripilor  
 Plain concrete in the prefabricated elements end wings  
 C25/30-CEM II/A-S32,5-(XF1)  
 -A/C=0,50-Dmax 32-CI 0,20

Beton monolit, in pereu  
 Concrete cast in the pitching  
 C25/30-CEM II/A-S32,5-(XC4+XF3+XA1)  
 -A/C=0,50-Dmax 32-CI 0,20

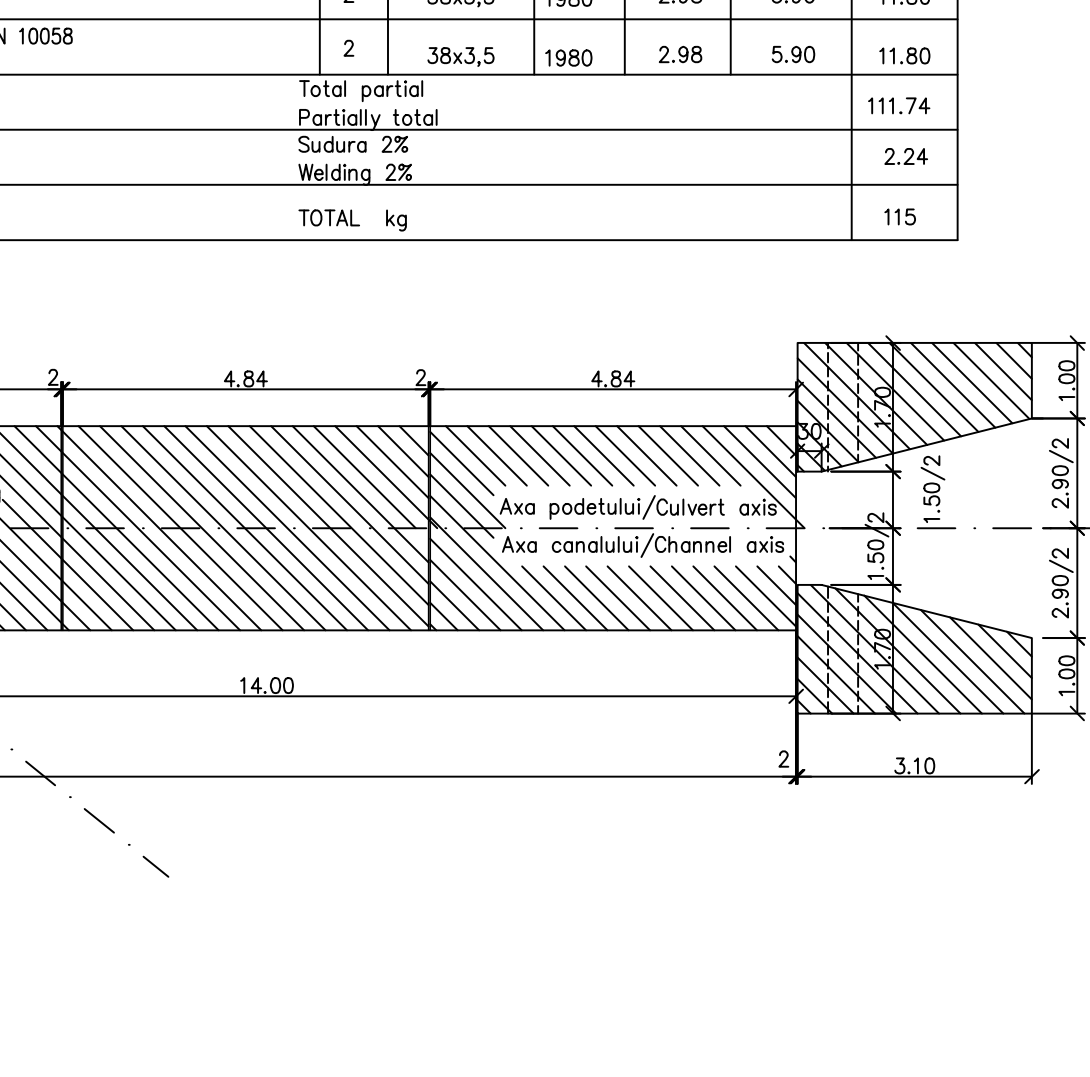
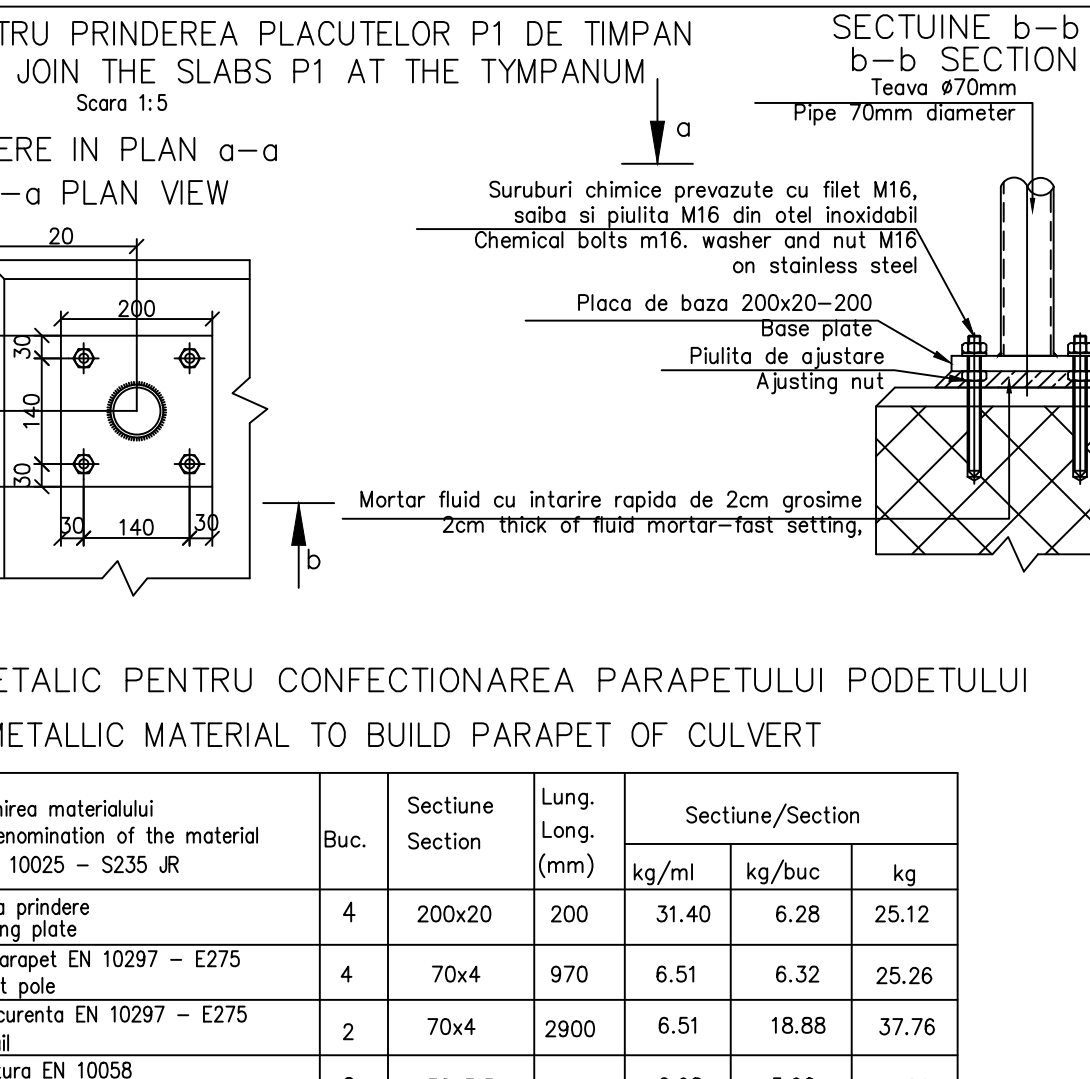
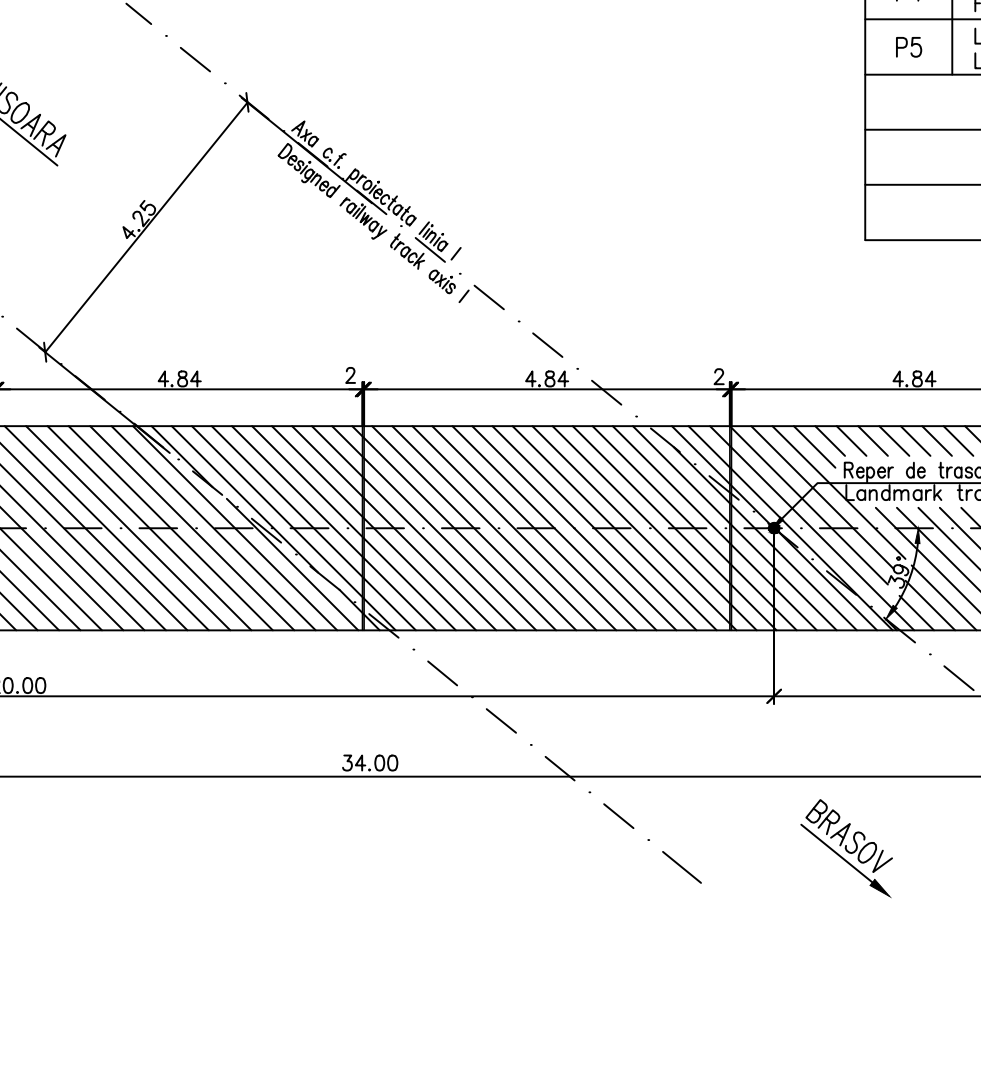
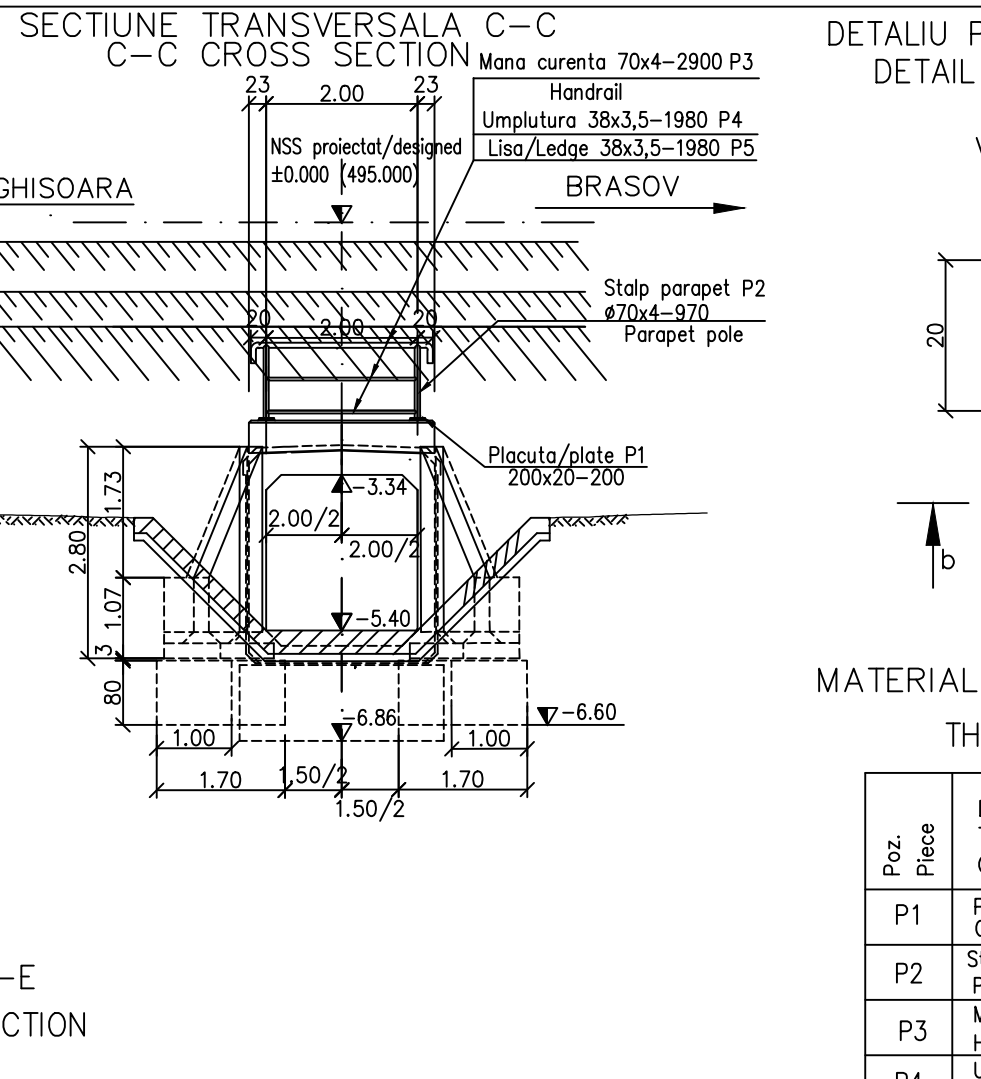
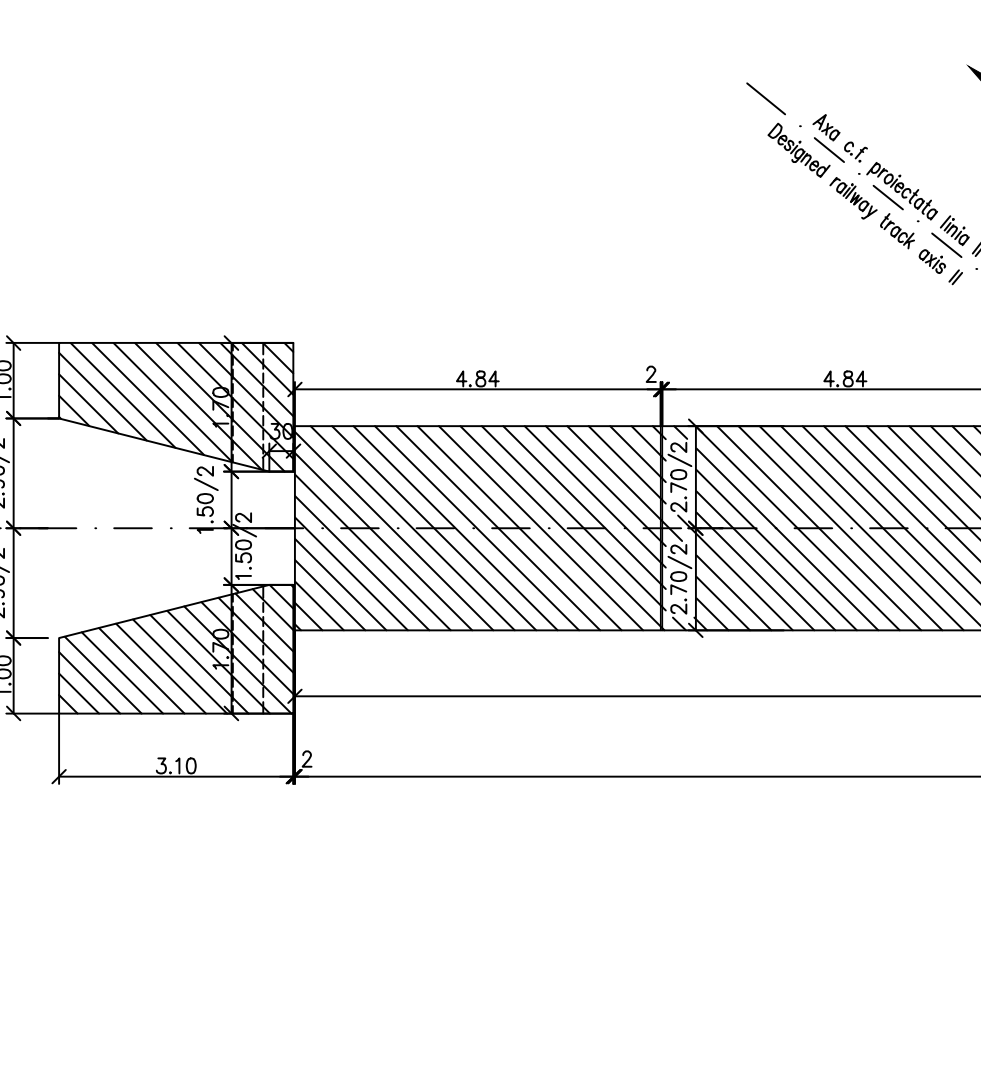
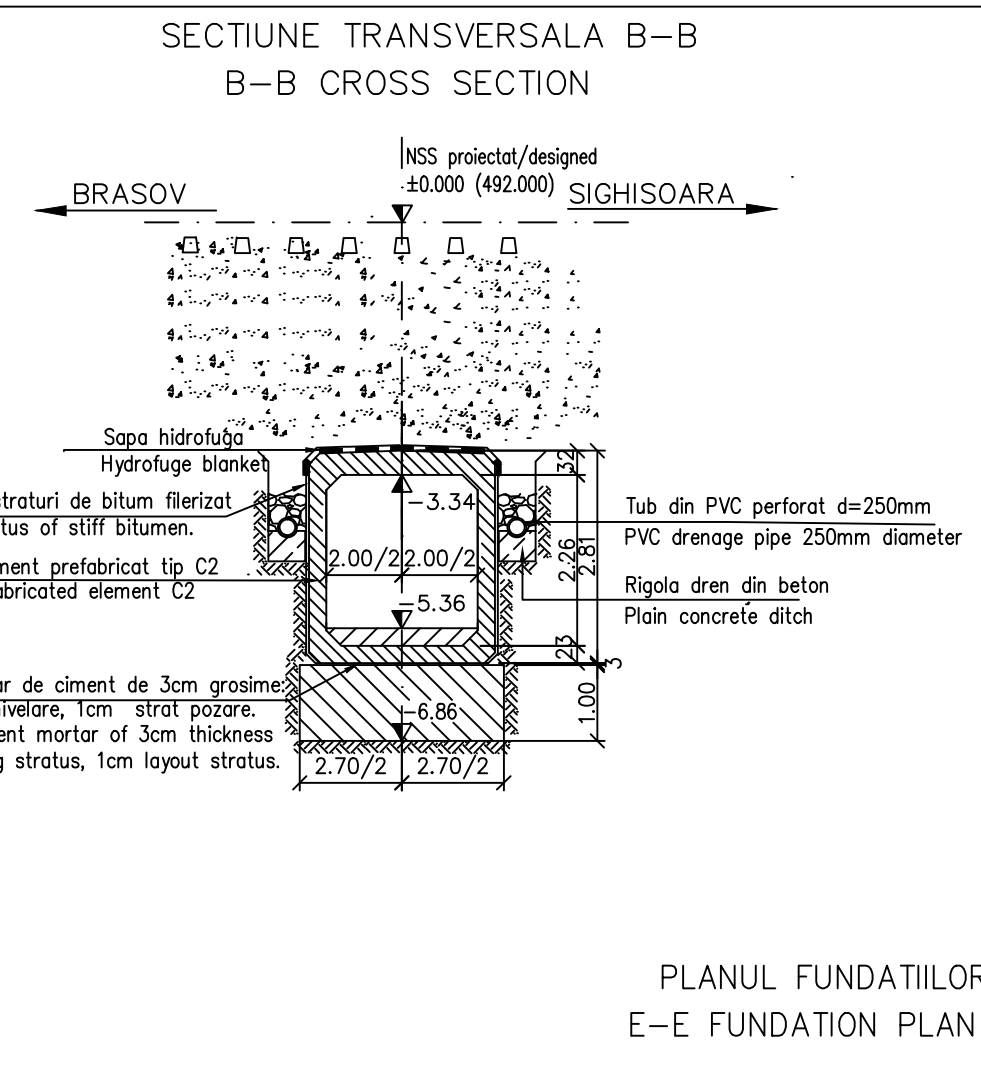
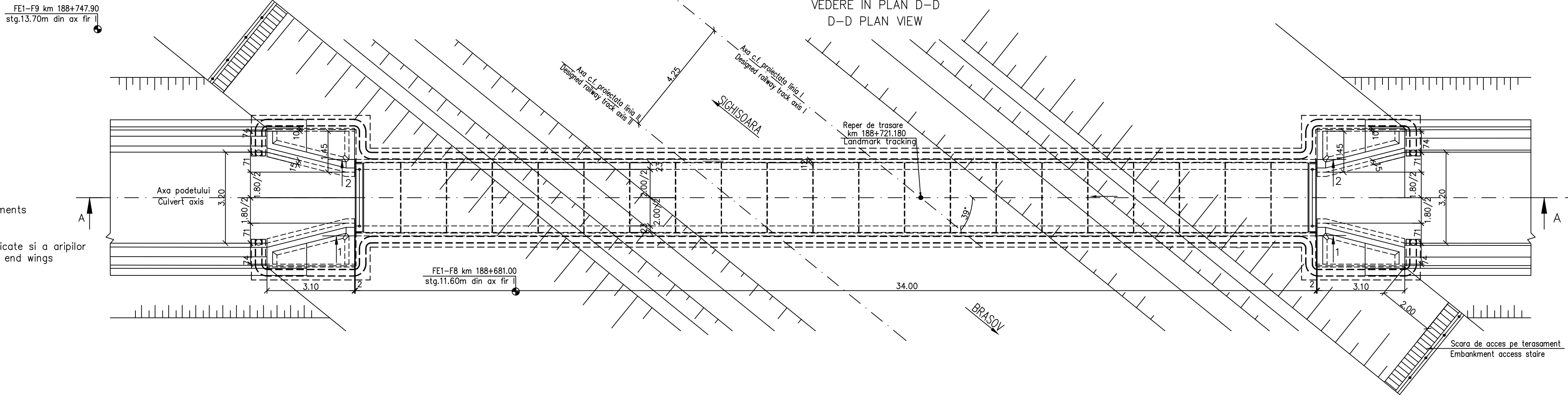
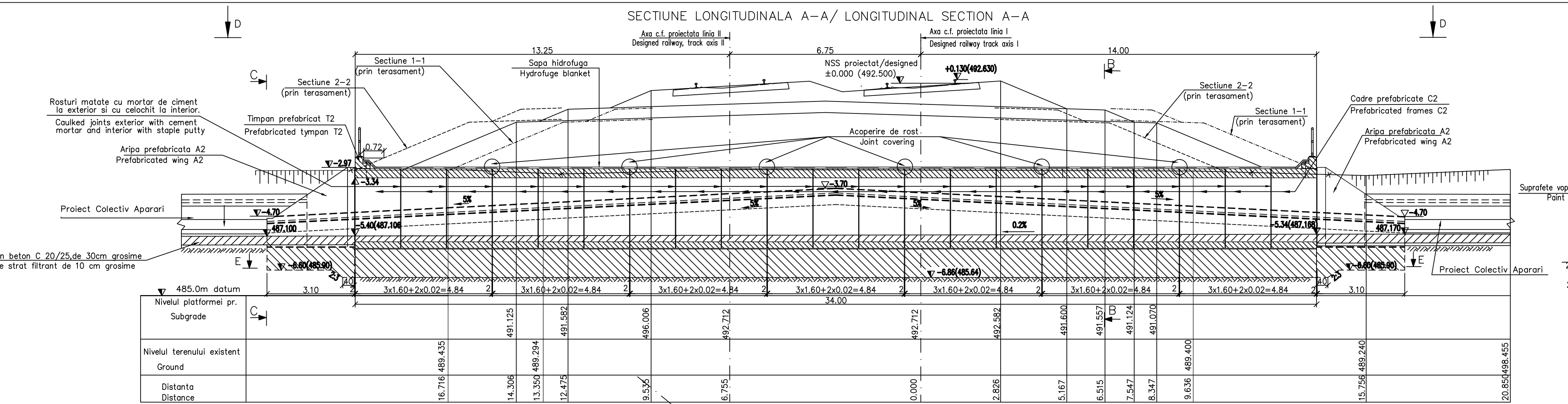

**NOTA:**

- Prezentul plan s-a întocmit pe baza următoarelor date:  
 -plan de situatie  
 -profil in lung  
 -profil transversal  
 -fisa podului  
 -calcul hidraulic  
 -date culesse pe teren
- Podetul corespunde la convoaiele de calcul UIC (LM71 si SW/2)
- La executie se vor respecta cu strictete prevederile din "Normativ pentru producerea betonului si executarea lucrarilor din beton, beton armat si beton precomprimat. Partea 1: Producerea betonului", indicativ NE 012/1-2007 si "Normativ pentru producerea betonului si executarea lucrarilor din beton, beton armat si beton precomprimat. Partea 2: Executarea lucrarilor din beton", indicativ NE 012/2-2010, iar verificarea calitatii lucrarilor si receptiunea lor se va face conform normativului C56-1985.
- Daca la executie se vor constata neconcordanțe între situatia existenta pe teren si cea din proiect se va ordona proiectantului.
- Construcția se încadrează în categoria de importanță B (construcții de importanță deosebită), modelul 1 de asigurare a calitatii si clasa de importanță B, conform HG 766/1997.
- Proiectul va fi verificat la exigentele A4.2; B2.2; D2.2.
- Se atrage în mod deosebit atenția asupra obligativității rezervării elevatiilor prefabricate pe blocul de fundatie prin intermediul unui strat de mortar de ciment pentru a se realiza un contact perfect pe toata suprafata inter tapta prefabricatiului si fundatie. Se interzice rezemarea directa fara strat de mortar de ciment.

**NOTE:**

- This plan has been drawn up based on the following data:  
 -Lay-out Plan  
 -Longitudinal Profile  
 -Cross-section Profile  
 -Bridges's File  
 -Hydraulic determination  
 -Field Data
- The culvert corresponds to the UIC determination convoys (LM71 and SW/2).
- The execution will strictly comply with the provisions of "Practice code for the concrete production and works execution, reinforced and pre-stressed concrete - Part 1: Practice code for concrete production NE 012/1-2007 and "Practice code for the concrete production and works execution, reinforced and pre-stressed concrete - Part 2: The execution of concrete works." NE 012/2-2010, and the quality and the reception of the works shall be made accordingly to Norm C 56-1985.
- If during the execution, discrepancies are found between the existing situation on site and the situation stated in the project, the designer will be notified.
- The construction has been classified in B category of importance (high important constructions), model 1-ensuring the quality and class of importance B according to G.O. 766/97.
- The project will be checked in order to comply with the A4.2; B2.2; D2.2 requirements.
- Particular attention is drawn on binding prefabricated elevations settlement on block foundation through a layer of cement mortar to achieve a perfect contact over the entire surface between precast and foundation base. Propping is prohibited without direct layer of cement mortar.

This drawing is forbidden to be copied, lent or used in other purposes than those previously approved by AREX Lider Company as its owner. Se interzice copierea, aluzarea, imprumutarea sau utilizarea in alte scopuri, fara permisiunea AREX Lider Company ca proprietar al desenului.

D					
C					
B					
A	11.2011	Revizia 1	Teh.E. Radu	Proiectant Designer	Proiectant Designer
Indice Index	Data Date	Modificari/Revision Modification/Revision	Proiectant Designer	Proiectant Designer	Proiectant Designer

**SUVERUL ROMANIEI / ROMANIAN GOVERNMENT**

**PROIECT FINANȚAT DE UNIUNEA EUROPEANĂ / EUROPEAN UNION FINANCED PROJECT**

**C.N.C.F. "C.F.R." - S.A.**

**CLIENT / CLIENT**

**ITALFER** GRUPPO FERROVIE DELLO STATO Joint Venture leader

**Scott Wilson**

**OBERMEYER PLANEN + BERATEN GmbH**

**TECNIC Consulting Engineers**

**CONSULTANT / CONSULTANT**

Aprobat / Approved	el proiect / Project manager	R. Liuzza	Date / Date	Semn tur / Signature
Aprobat / Approved	Coordonator Sec. Iune 1 / Section 1 Coordinator	C. Gambelli		
Verificat / Checked	Expert Cheie / Checking Expert	V.Kallidromitis		

**SUBCONTRACTANT / SUBCONTRACTOR**

Aprobat / Approved	Responsabil Subcontractant / Subcontractant Responsible	A. Dinulescu Stanciu	05.2011	
Elaborat / Elaborated	Proiectant / Designer	Elena Radu	05.2011	

Reabilitarea liniei de cale ferata / Rehabilitation of the railway line

IV Pan European, pentru circulația trenurilor cu viteza maximă de 160 km/h, / for the trains circulation with maximum speed of 160 km/h,

**Tronsonul : Brașov - Sighisoara**

Section : Brașov - Sighisoara

Faza / Phase: P.Th. / T.D.

Denumire desen / Drawing Title :

**INTERVAL BOD - FELDIOARA / SECTION BOD - FELDIOARA**

**PODET - KM 188+721.180 / KM 188+721.180 - CULVERT**

**DISPOZITIE GENERALA / GENERAL DISPOSITION**

Codificare / Codification System

Scara / Scale: 1:100; 1:5

LOT / LOT

Nr. / No: 01 / 01

E A 5 1 0 1 C 0 6 P A P O 0 1 3 1 0 0 2 1