

DETALIU DE PRINDERE AGRAFELOR DE PERETE  
DETAIL TO FASTEN THE WALL CRAMPS

DETALIU DE COLT  
CORNER DETAIL

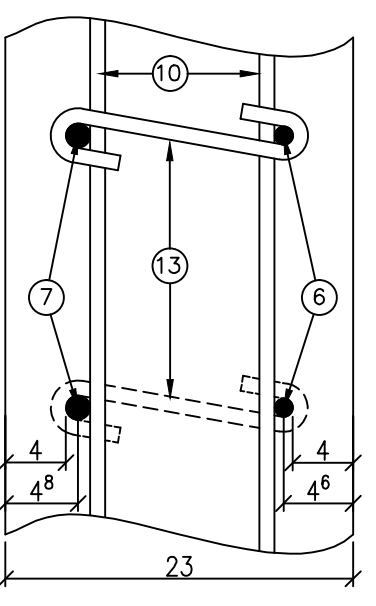

CLASA DE DURABILITATE/CLASS  
DURABILITY: D32/45a(XC4+XF3+XA1)  
ACOPERIRE/COVERAGE: 4 cm S4(XC4+XF3+XA1)  
pentru o durata de viata de 50 ani/for a life duration of 50 years  
ARMATURA/REINFORCEMENT - S255; S355; S345  
BETON/CONCRETE - C 35/45

SECTIUNE A-A/SECTION A-A

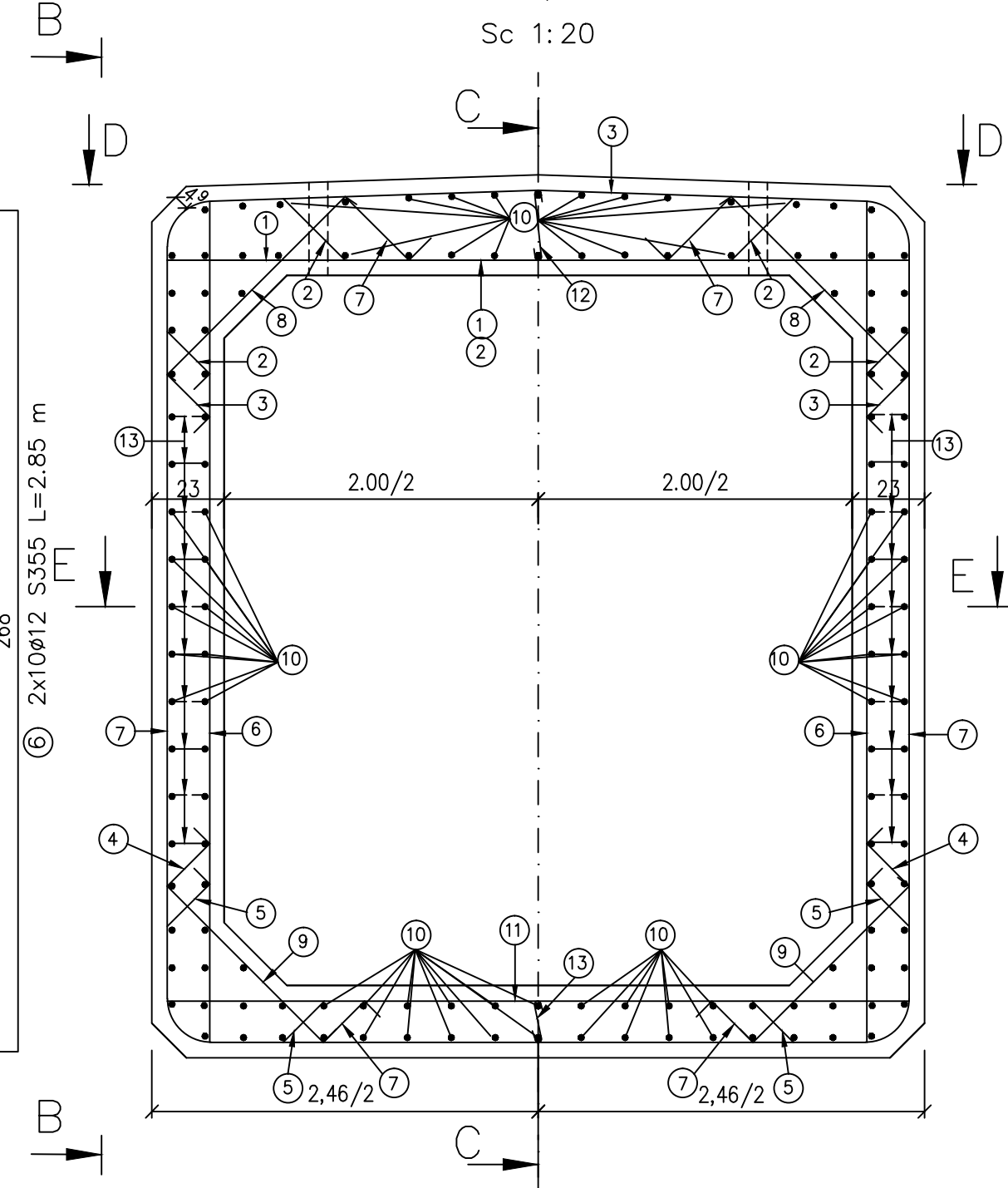

VEDERE D-D VIEW D-D SECTION E-E SECTION E-E

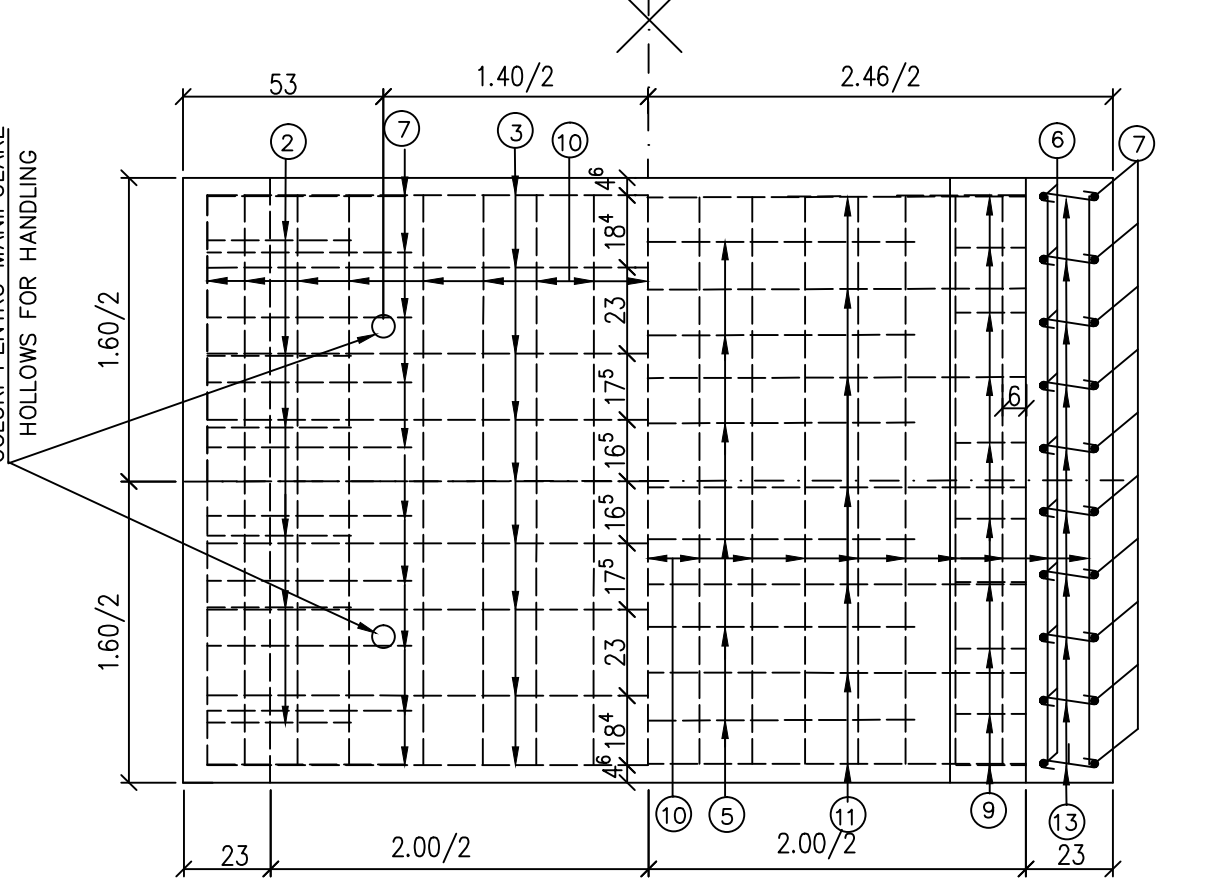

LEGENDA BETOANELOR  
CONCRETE LEGEND

Beton armat element prefabricat  
Reinforcement concrete precast element  
C 35/45 - CEM II/A-S 32.5 - (XC4+XF3+XA1)  
A/C=0.50 - Dmax 22 - Cl 0.20

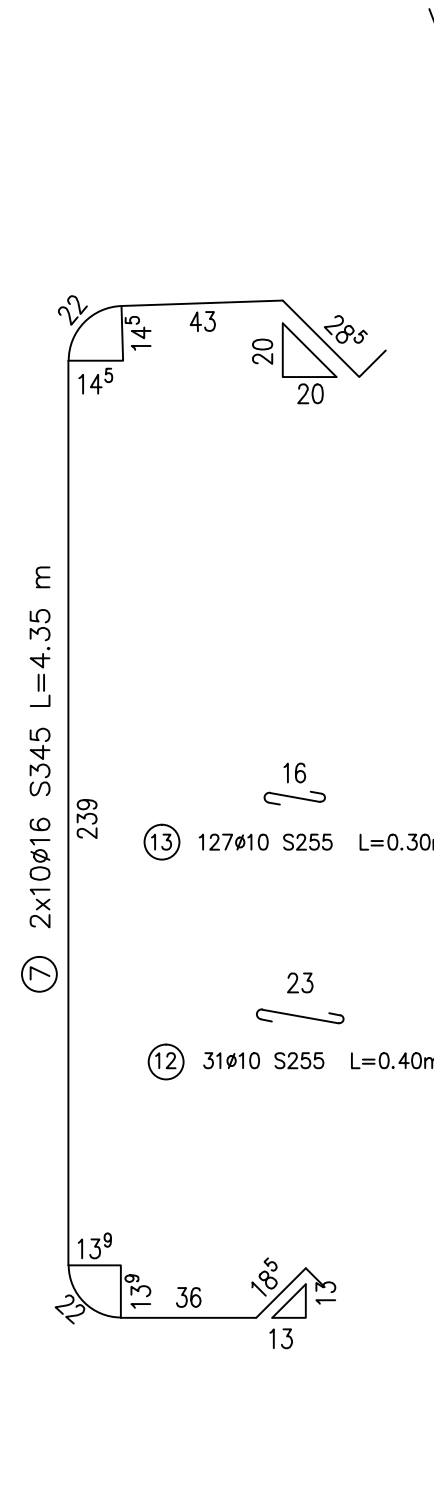

VEDERE B-B VIEW B-B SECTION C-C SECTION C-C

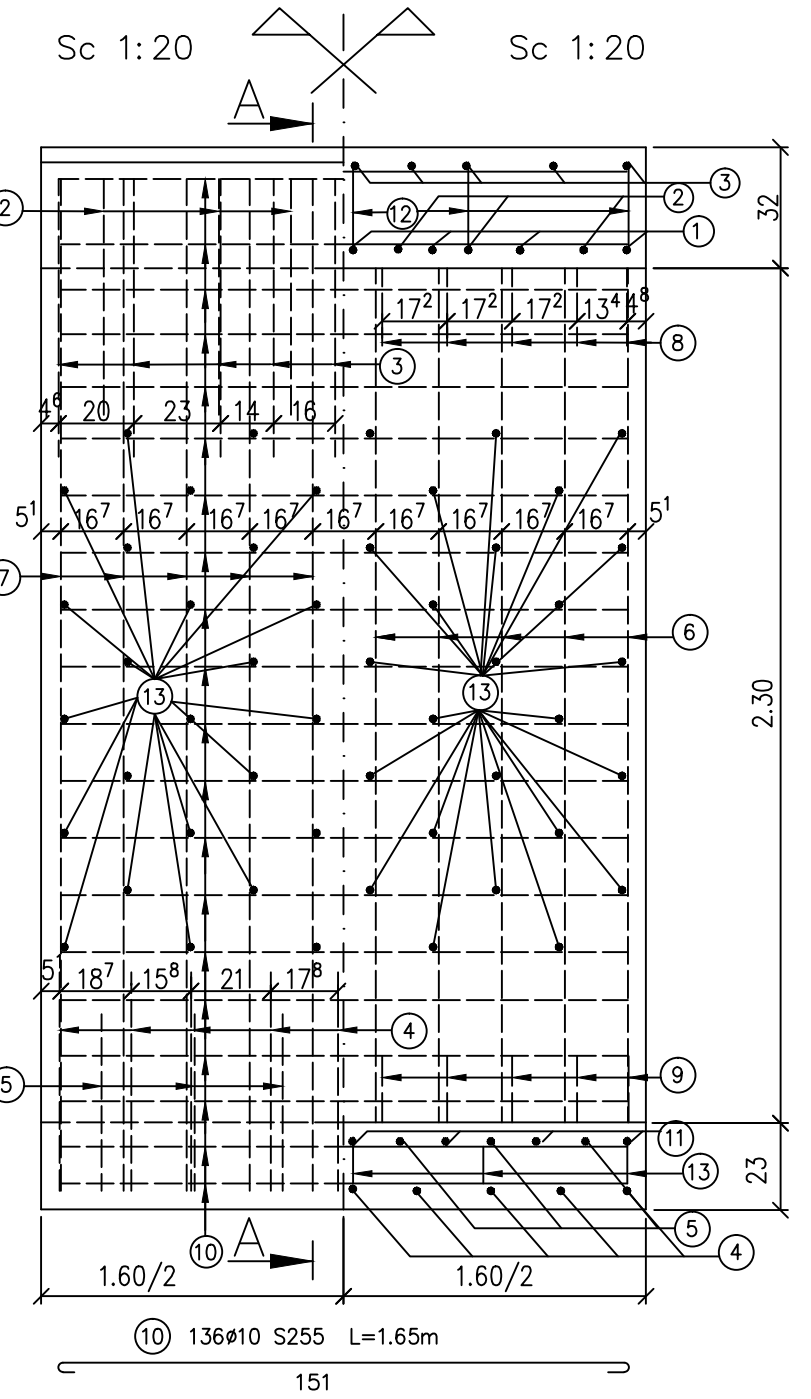

EXTRAS DE ARMATURA  
STANDARD FOR REINFORCEMENT

Marca Mark	Ø	Buc. asem. Similar pieces	Lung/buc Length/pcs.	Lungime/diametru Length/diameter		Length/diameter		
				S 255	S 355	Ø16	Ø18	Ø20
1	16	7	2.60					
2	18	6	3.90			18.20		23.40
3	12	9	3.90		35.10			
4	12	9	3.80		34.20			
5	16	6	3.75			22.50		
6	12	20	2.85		57.00			
7	16	20	4.35			87.00		
8	12	20	1.00		20.00			
9	12	20	0.90		18.00			
10	10	136	1.65	224.40				
11	20	7	2.65					18.55
12	10	31	0.40	12.40				
13	10	127	0.30	38.10				
Lungimi/diametru Length/diameter				274.90	164.30	127.70	23.40	18.55
Greutate/m.l. Weight / m.l.				0.395	0.888	1.578	1.998	2.466
Greutate/diametru Weight/diameter				110.00	146.00	202.00	47.00	46.00
Total S255				110.00 kg				
Total S355				146.00 kg				
Total S345				295.00 kg				
TOTAL				551.00 kg				

CLASA DE PRECIZIE/CLASS PRECISION = 7  
CONFORM/ACCORDING SR EN 13369-89

VEDERE F-F VIEW F-F

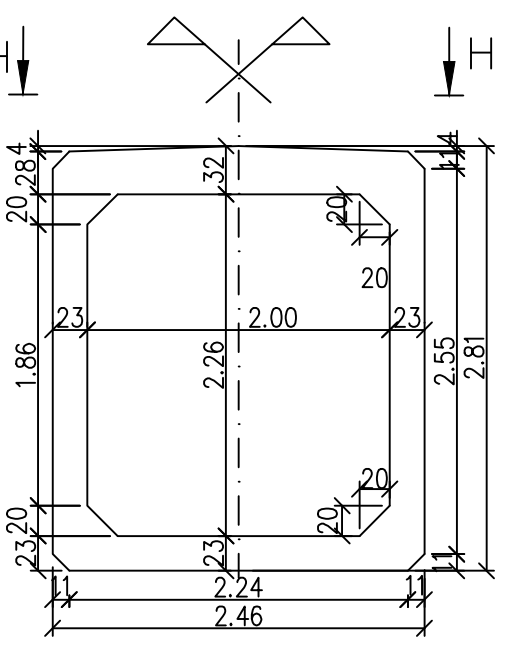

VEDERE H-H VIEW H-H

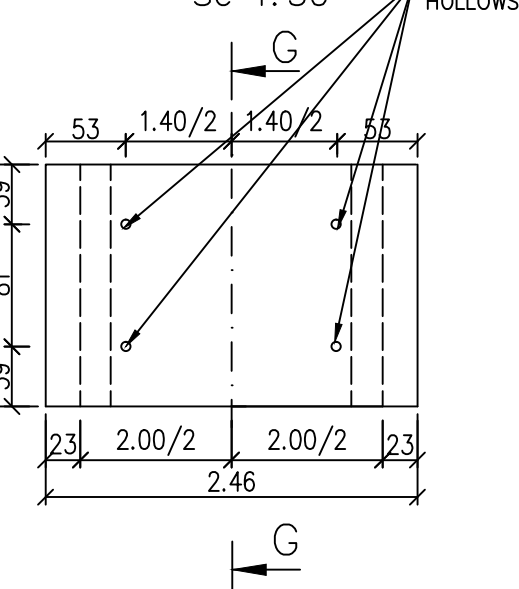

SECTIUNE G-G SECTION G-G

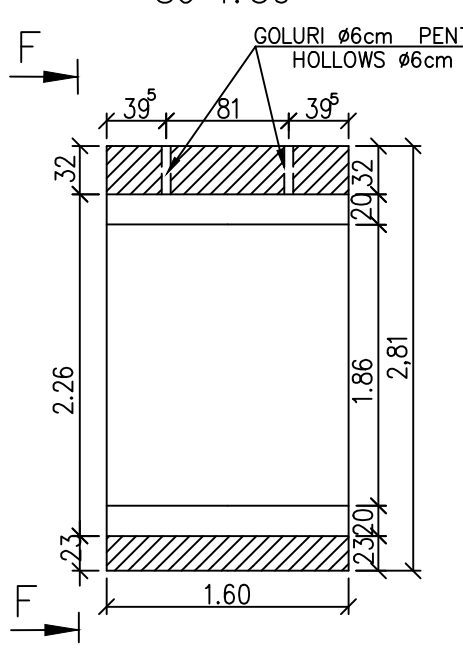

CARACTERISTICILE PENTRU UN ELEMENT PREFABRICAT TRONSON C2  
CHARACTERISTICS FOR ONE PREFAB ELEMENT, SECTION C2

Beton	3.84 m <sup>3</sup>
Armaturi S255	110.00 kg
Armaturi S355	146.00 kg
Armaturi S345	295.00 kg
Cofraj	34.25 m <sup>2</sup>
Greutate	9.6 t

Se interzice copierea, difuzarea, imprumutarea sau utilizarea in alte scopuri, fara permisiunea ARES Lider Company ca proprietar al desenului.  
This drawing is forbidden to be copied, lent or used in other purposes than those previously approved by ARES Lider Company as its owner.

NOTA

- Dupa decofrare, peretii exteriori se vor vopsi cu solutie de bitum filerizat in dublu strat.
- Sapa hidroizolatoare si acoperirea de rost se vor executa pe santier, dupa asezarea elementelor pe blocul de fundatie.
- Pentru manevrarea prefabricatului se vor lasa patru goluri in placa superioara a cadrului, amplasate conform planului.
- Dupa montarea definitiva in amplasament a tronsoanelor, golurile vor fi umplute cu mortar.
- La elementul de beton C2 se aplica planul de timpan T2.
- Tronsoanele se vor aseza pe blocul de fundatie monolit prin intermediul unui strat de mortar de ciment. Mortarul se va pune in doua straturi; unul pentru nivelare si urmatorul strat de 1cm, pentru asezarea prefabricatelor.
- Inaintea aplicarii mortarului se va curata perfect suprafata de contact a betonului monolit.

NOTE

- After removing the shuttering, the outdoor walls will be filler bitumen painted in two layers.
- The waterproofing blanket and the joint covering will be carried out on site, after placing the elements on the foundation block.
- To handle the prefab, four hollows will be provided in the upper plate of the frame, being placed according to the plan.
- After the final mounting of the sections in the location, the hollows will be mortar filled.
- The tympanum plan T2 is to be applied to the concrete element C2.
- The sections will be placed on the cast-in-place foundation block using a cement mortar layer. The mortar will be placed in two layers, one for leveling and the other of 1cm in order to place the prefabs.
- Before applying the mortar, the contact surface of the cast-in-place concrete will be properly cleaned.

D					
C					
B					
A	12.2011	Revizia 1	Balan Carmen		
Indice Index	Data Date	Modificare Modification/Revision	Proiectant Designer	Aprobat Consultant Approved Consultant	Aprobat CFR Approved CFR

GUVERNUL ROMANIEI ROMANIAN GOVERNMENT  
PROIECT FINANȚAT DE UNIUNEA EUROPEANĂ EUROPEAN UNION FINANCED PROJECT

CFR  
C.N.C.F. "C.F.R." - S.A.

ITALFERR GRUPPO FERROVIE DELLO STATO Joint Venture leader  
Scott Wilson  
OBERMEYER PLANEN + BERATEN GmbH  
TECNIC Consulting Engineers

CONSULTANT / CONSULTANT

Aprobat Approved	ef proiect Project manager	R. Liuzza	Date Date	Semn tur Signature
Aprobat Approved	Coordonator Sec iune 1 Section 1 Coordinator	C. Gambelli		
Verificat Checked	Expert Cheie Checking Expert	V. Kallidromitis		

SUBCONTRACTANT / SUBCONTRACTOR

Aprobat Approved	Responsabil Subconsultant Subconsultant Responsible	A. Dinulescu Stanciu	11.2011	
Elaborat Elaborated	Proiectant Designer	Balan Carmen	11.2011	

Reabilitarea liniei de cale ferata Axiș - Simeria - Brașov - Sighișoara a coridorului IV Pan European, pentru circulația trenurilor cu viteză maximă de 160 km/h,  
Tronsonul : Brașov - Sighișoara  
Rehabilitation of the railway line Brașov - Simeria, component Part of the IV Pan-European Corridor, for the trains circulation with maximum speed of 160 km/h,  
Section : Brașov - Sighișoara

Project/Project 2004/RO/16/P/PA/003  
Faza / Phase: P.Th. / T.D.

Denumire desen / Drawing Title :  
PLAN COFRAJ SI ARMARE PENTRU ELEMENT PREFABRICAT C2  
CONCRETE FORMING AND REINFORCEMENT PLAN FOR PRECAST ELEMENTS C2

Codificare / Codification System	Scara / Scale 1:20	LOT / LOT	Nr. / No 01 / 01
----------------------------------	--------------------	-----------	------------------

E A 5 1 0 1 E 0 0 B C P O 0 0 0 0 0 0 1 1