

CARACTERISTICILE UNEI ARIPI A2 PREFABICATE
CHARACTERISTICS OF THE A2 WING PREFAB ELEMENT

1	Volum de beton/Concrete volume	2.32m ³
2	Otel S355/S235 Steel	297.00kg
3	Otel S235/S235 Steel	11.00kg
4	Cofraje/Shuttering	23.50m ²
5	Greutate/Weight	5.80tf

ATENȚIE!
- Prezentul plan conține planul de cofraj pentru aripa A2 stanga.
- Pentru perechea ei din dreapta se vor pastra aceleasi dimensiuni, cofrajul fiind orientat invers (văzut in oglinda)
- A se vedea schita din fig. 1.

ATTENTION!
- This plan contains the shuttering plan for the wing A2, left side.
- for its pair on the right side the same dimensions shall be kept as the shuttering is placed like in a mirror (reverse oriented).
See scheme in fig. 1

EXTRASUL ARMATURII PENTRU O ARIPI PREFABICATA
REINFORCING BARS FOR THEN PREFAB

- (12) 1ø10 S355 L=1.50m
- (13) 136
- (15) 2ø10 S355 L=1.50m
- (16) 136
- (12a) var 29+121
- (12b) 16ø10 S355 Lmed=0.90m
- (15a) var 29+121
- (15b) 16ø10 S355 Lmed=0.90m

VEDERE b-b / VIEW b-b

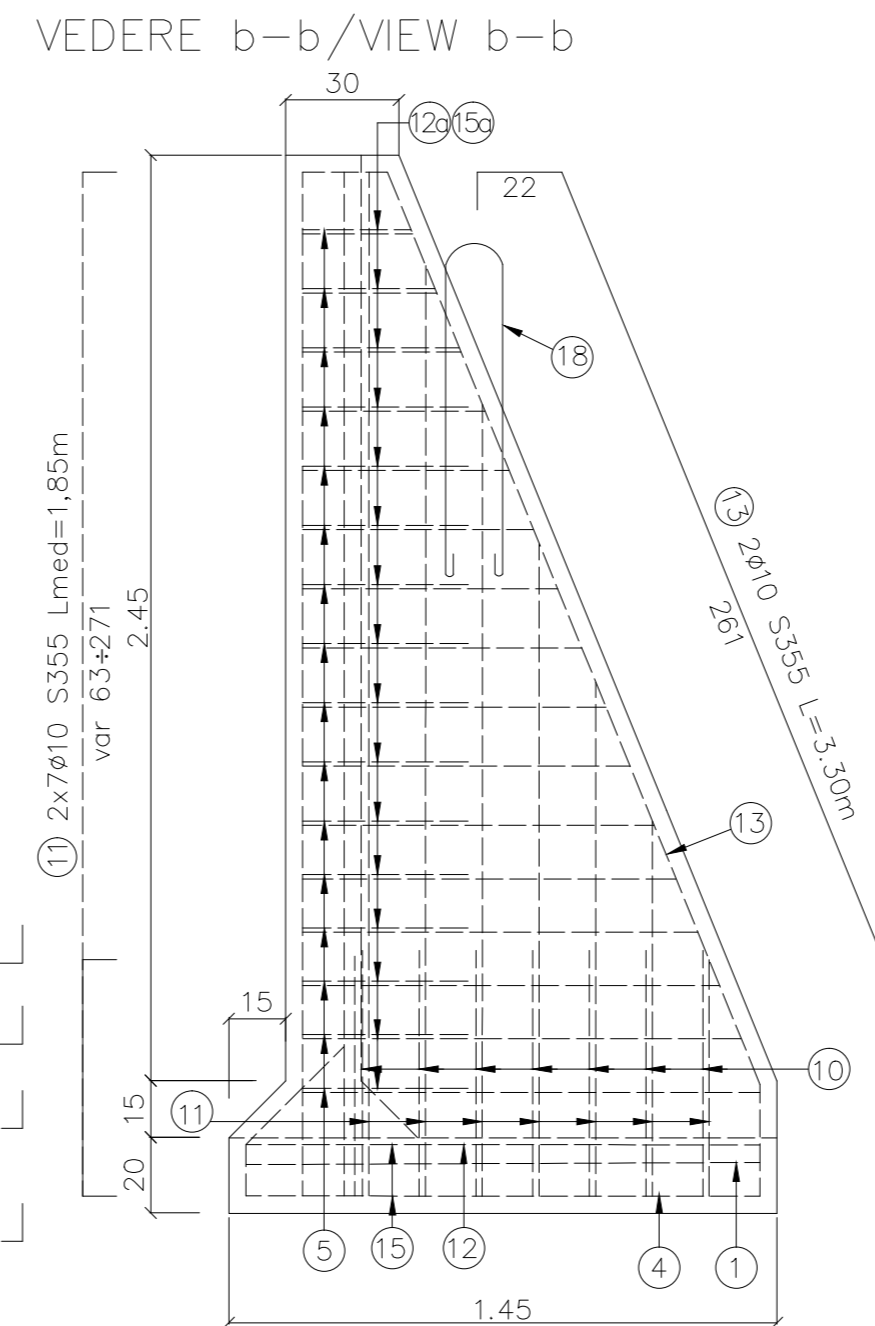

VEDERE a-a / VIEW a-a

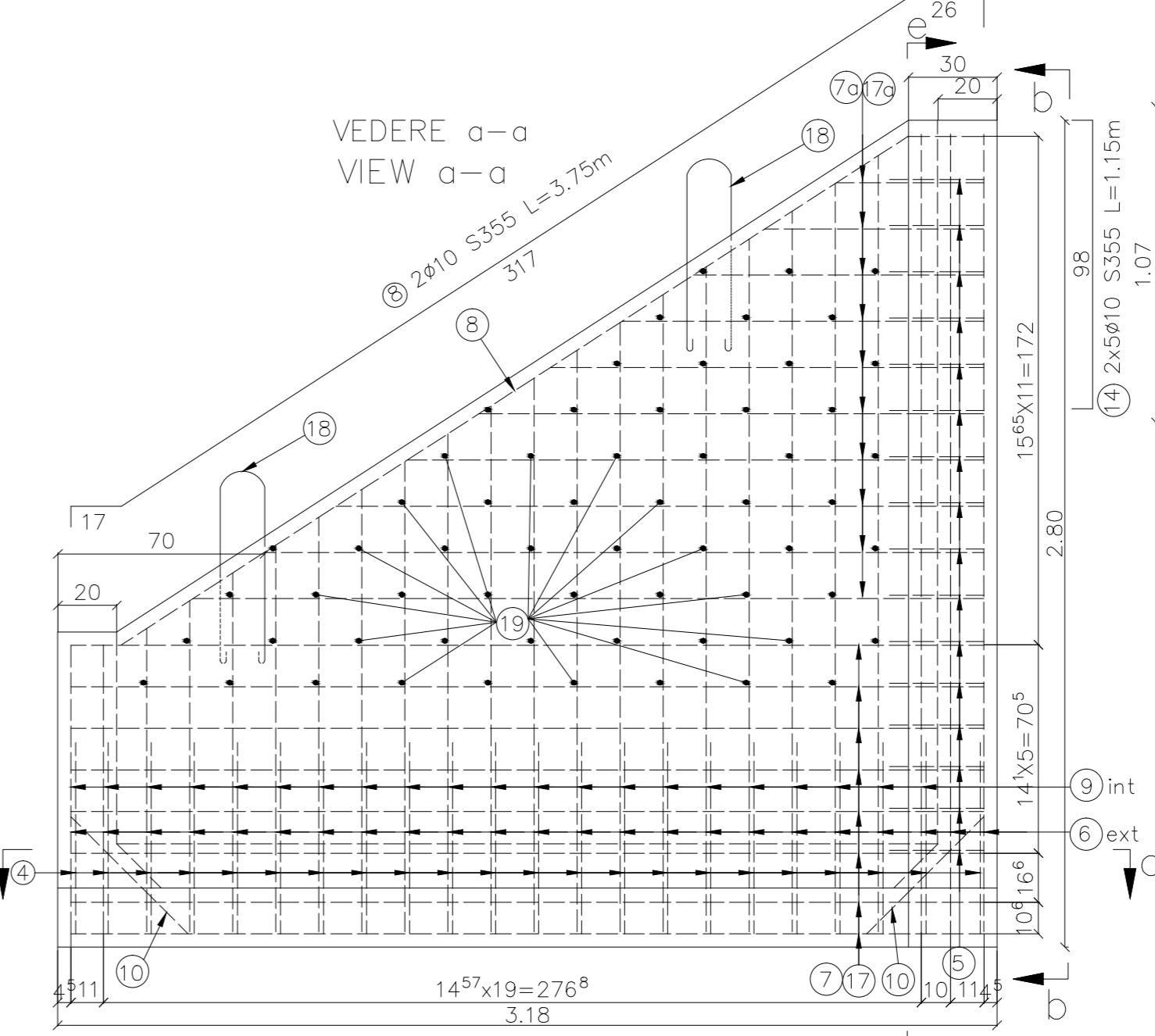

SECTIUNE d-d / SECTION d-d

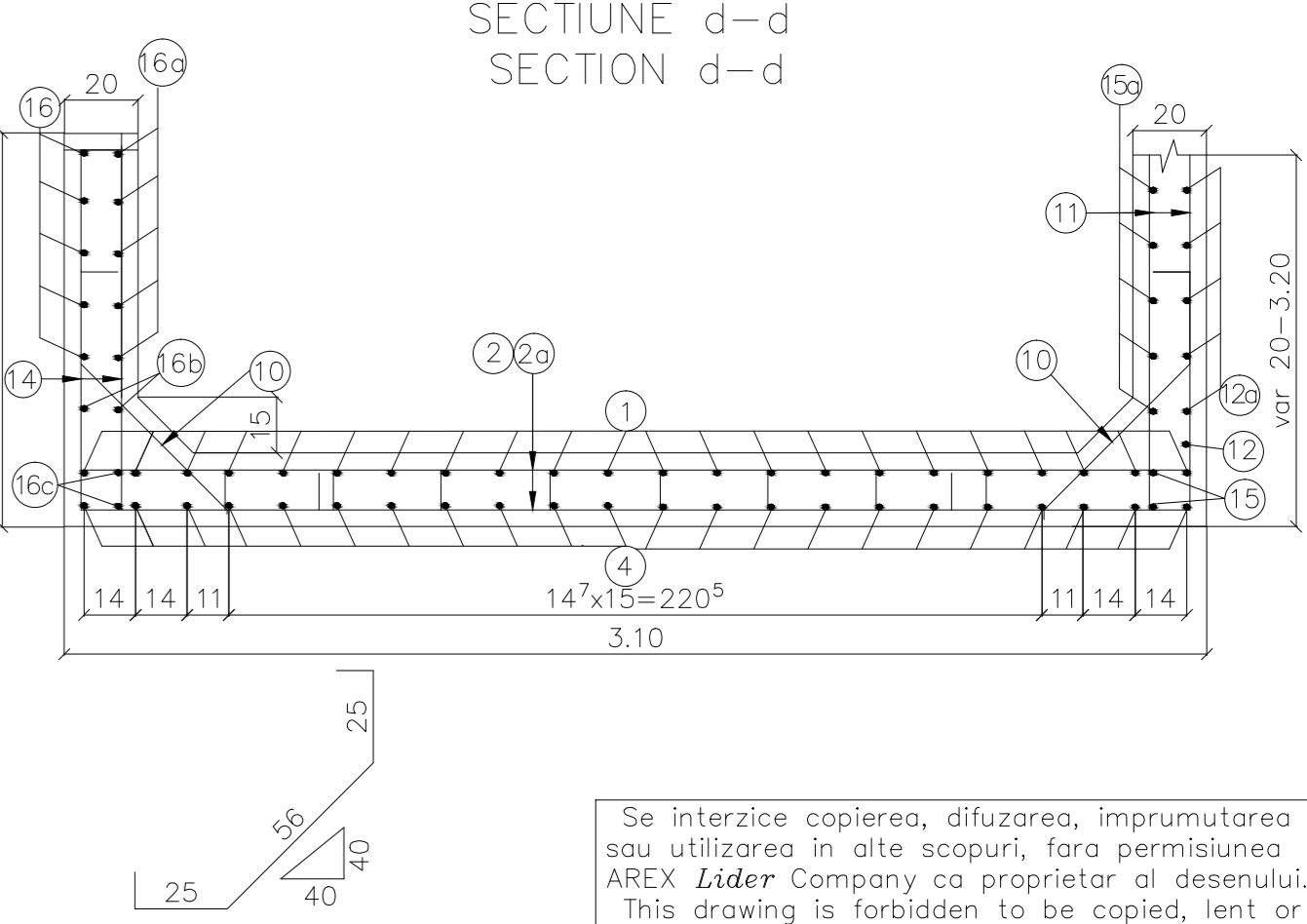

(10) 29 ø10 S355 l=1.20m

Se interzice copierea, difuzarea, imprumutarea sau utilizarea in alte scopuri, fara permisiunea AREX Lider Company ca proprietar al desenului. This drawing is forbidden to be copied, lent or used in other purposes than those previously approved by AREX Lider Company as its owner.

PLAN ARIPI A2 STANGA/PLAN: WING A2 - LEFT

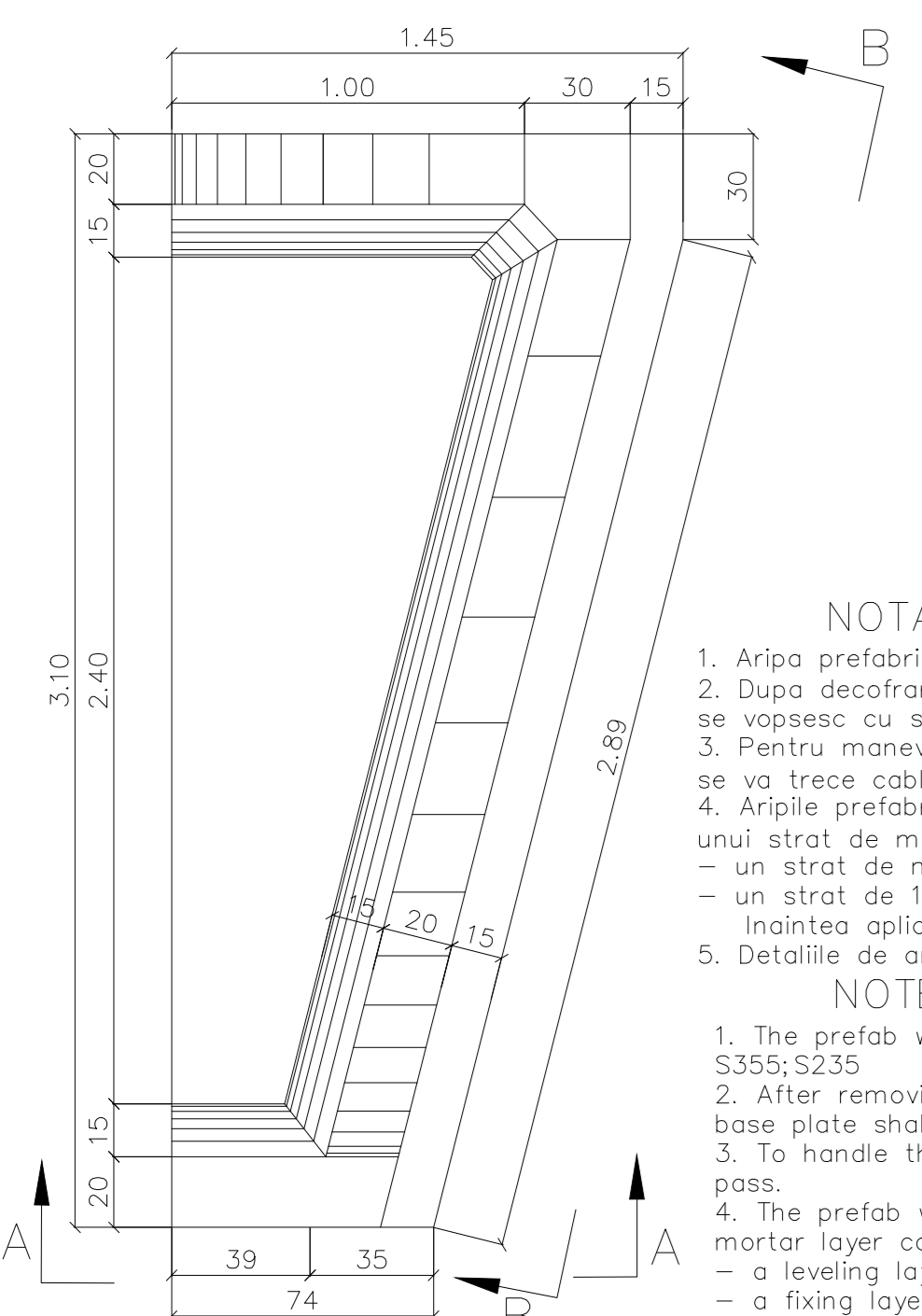

CLASA DE PRECIZIE/CLASS PRECISION = 7
CONFORM/ACCORDING SR EN 13369-89

CLASA DE DURABILITATE/CLASS DURABILITY:D32/45a(XC4+XF3+XA1)
ACOPERIRE/COVERAGE: 4 cm S4(XC4+XF3+XA1) pentru o durata de viata de 50 ani/for a life duration of 50 years
OTEL BETON/CONCRETE STEEL -S355;S235
BETON /CONCRETE - C 35/45

LEGENDA BETOANELOR/CONCRETE LEGEND

Beton armat element prefabricat
Reinforcement concrete precast element
C 35/45 - CEM II/A-S 32.5 - (XC4+XF3+XA1)
A/C=0.50 - Dmax 22 - Cl 0.20

NOTA

- Aripa prefabricata se va confectiona din beton marca C 35/45 si otel S355;S235. Dupa decofrare, fetele interioare ale peretilor si fata superioara a placii de baza se vopsesc cu suspensie de bitum filerizat in dublu strat.
- Pentru manevrarea aripii se vor folosi numai ancorele din S235 prin care se va trece cablul macaralei.
- Aripile prefabricate se vor amplasa pe blocurile de fundatie monolit prin intermediul unui strat de mortar de ciment care va fi alcatuit din:
 - un strat de nivelare de 2 cm.
 - un strat de 1 cm.de fixare pe blocul monolit
- Inaintea aplicarii mortarului, suprafata blocului se va curata bine, de toate impuritatile.
- Detaliile de armare ale aripii prefabricate sunt cuprinse in planul de armare.

NOTE

- The prefab wing shall be manufactured out of concrete class C 35/45 and steel S355;S235
- After removing the shutters, the inside faces of the walls and the upper side of the base plate shall be painted with a double-layered filler bitumen suspension.
- To handle the wing only S235 anchors shall be used where the crane cables shall pass.
- The prefab wings shall be placed on the cast in place foundation blocks on a cement mortar layer consisting of:
 - a leveling layer, 2 cm thick.
 - a fixing layer on the cast in place block, 1 cm thick;
- Before applying the mortar, the block surface shall be cleaned.
- The reinforcing details of the prefab wings are shown in the reinforcing plan.

PLAN ARIPI A2 DREAPTA/PLAN: WING A2 - RIGHT

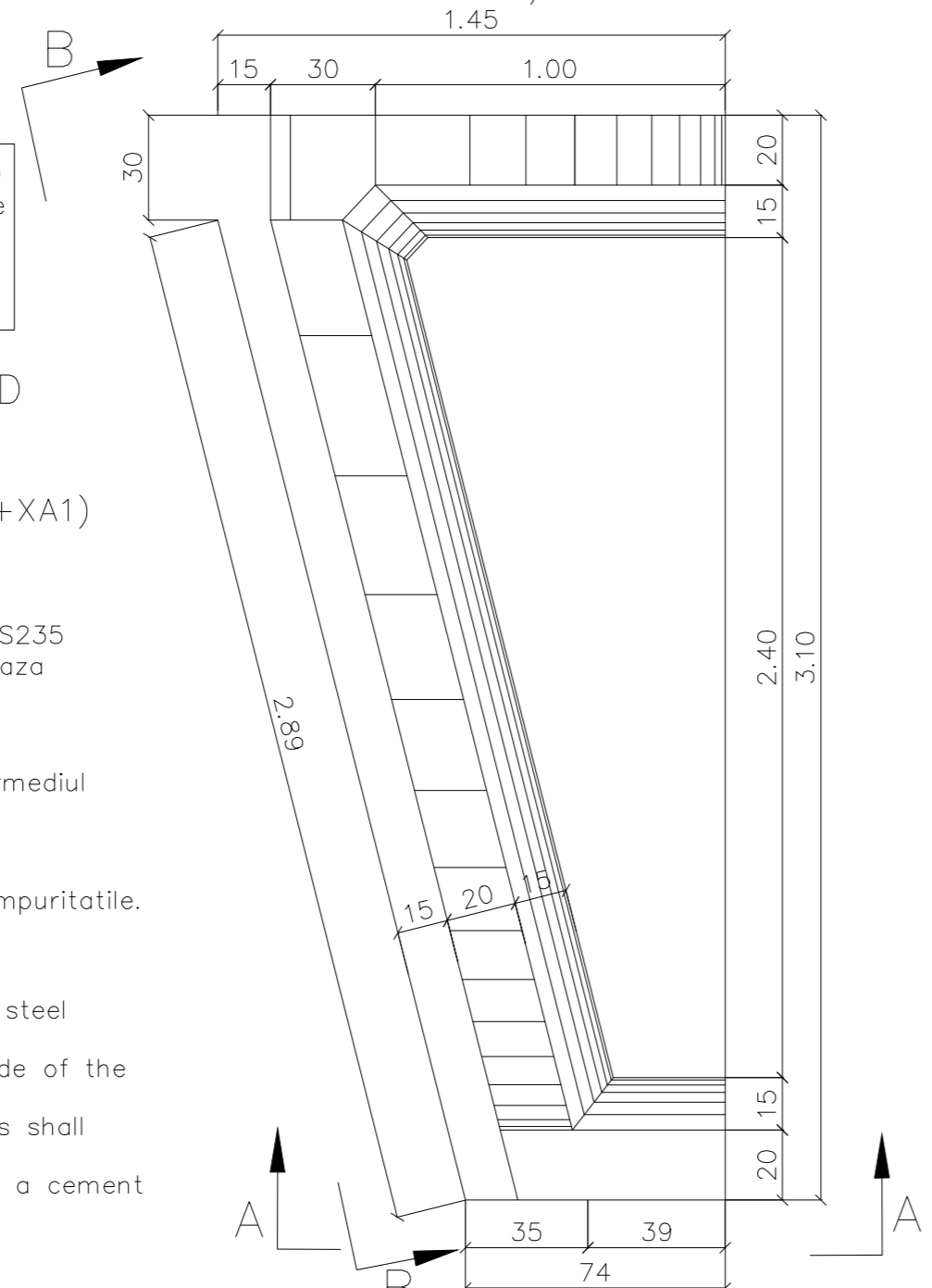

Marca	Ø (mm)	Buc. aseme. Similar pcs.	Lung. buc. Leht pcs.	Lungimi/diametru Leht/diameter Ø10 Ø16
1	10	22	1.15	25.30
2	10	10	3.15	31.50
2a	10	8	2.00	16.00
3	10	2	3.25	6.50
4	10	22	1.90	41.80
5	10	16	0.80	12.80
6	10	23	2.00	46.00
7	10	8	3.25	26.00
7a	10	10	1.75	17.50
8	10	2	3.75	7.50
9	10	21	2.00	42.00
10	10	29	1.20	34.80
11	10	14	1.85	25.90
12	10	1	1.50	1.50
12a	10	16	0.90	14.40
13	10	2	3.30	6.60
14	10	10	1.15	11.50
15	10	2	1.50	3.00
15a	10	16	0.90	14.40
16	10	5	0.65	3.25
16a	10	5	0.65	3.25
16b	10	2	0.70	1.40
16c	10	2	0.80	1.60
17	10	8	3.15	25.20
17a	10	10	1.65	16.50
18	16	4	1.70	6.80
19	10	175	0.25	43.75
Lungimi/diametru Leht/diameter				479.95 6.80
Greutate/metru Weight/meter				0.617 1.57
Greutate/diametru Weight/Diameter				297 11
TOTAL (kg)				308

SECTIUNE c-c / SECTION c-c

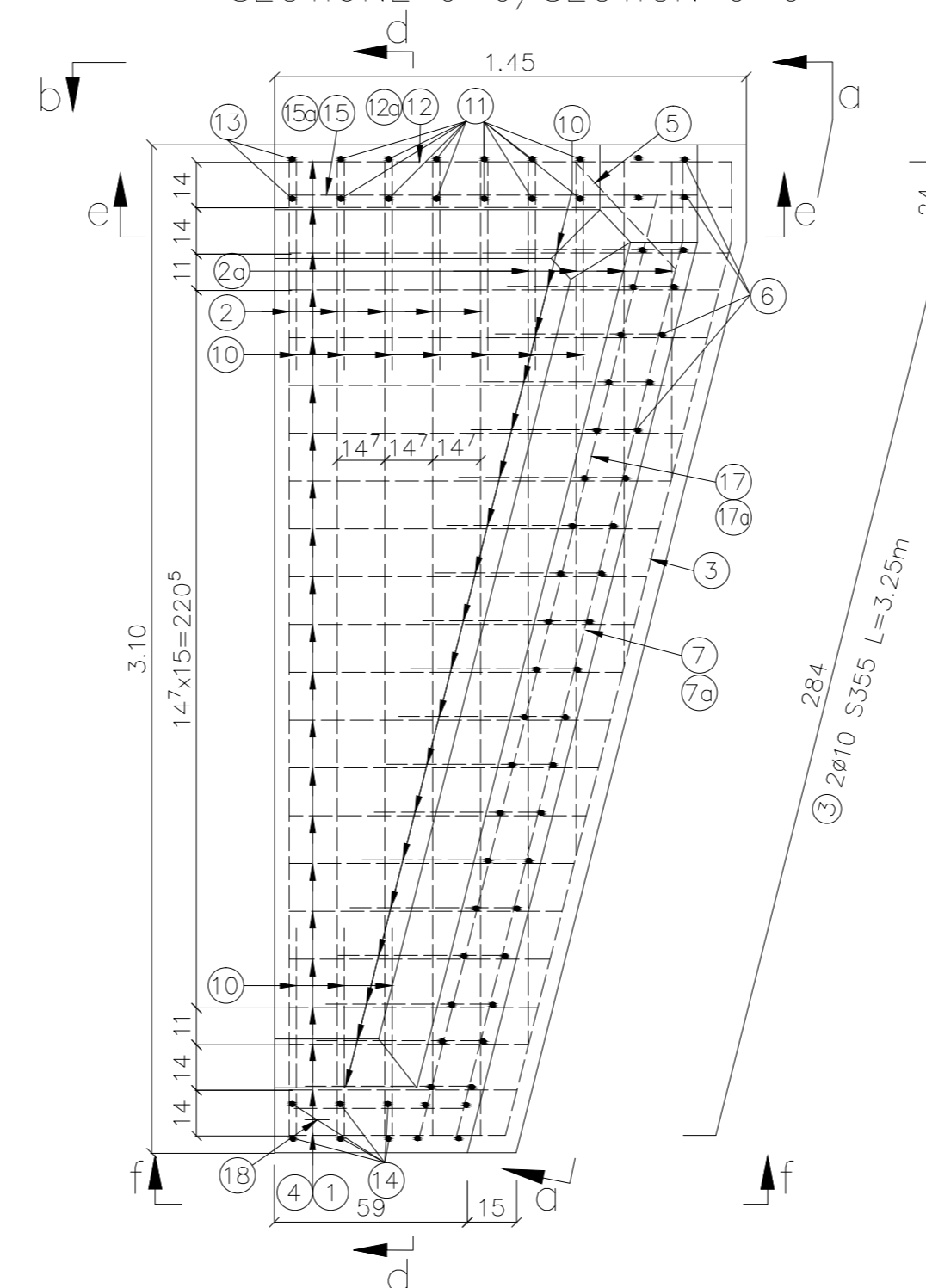

SECTIUNE e-e / SECTION e-e

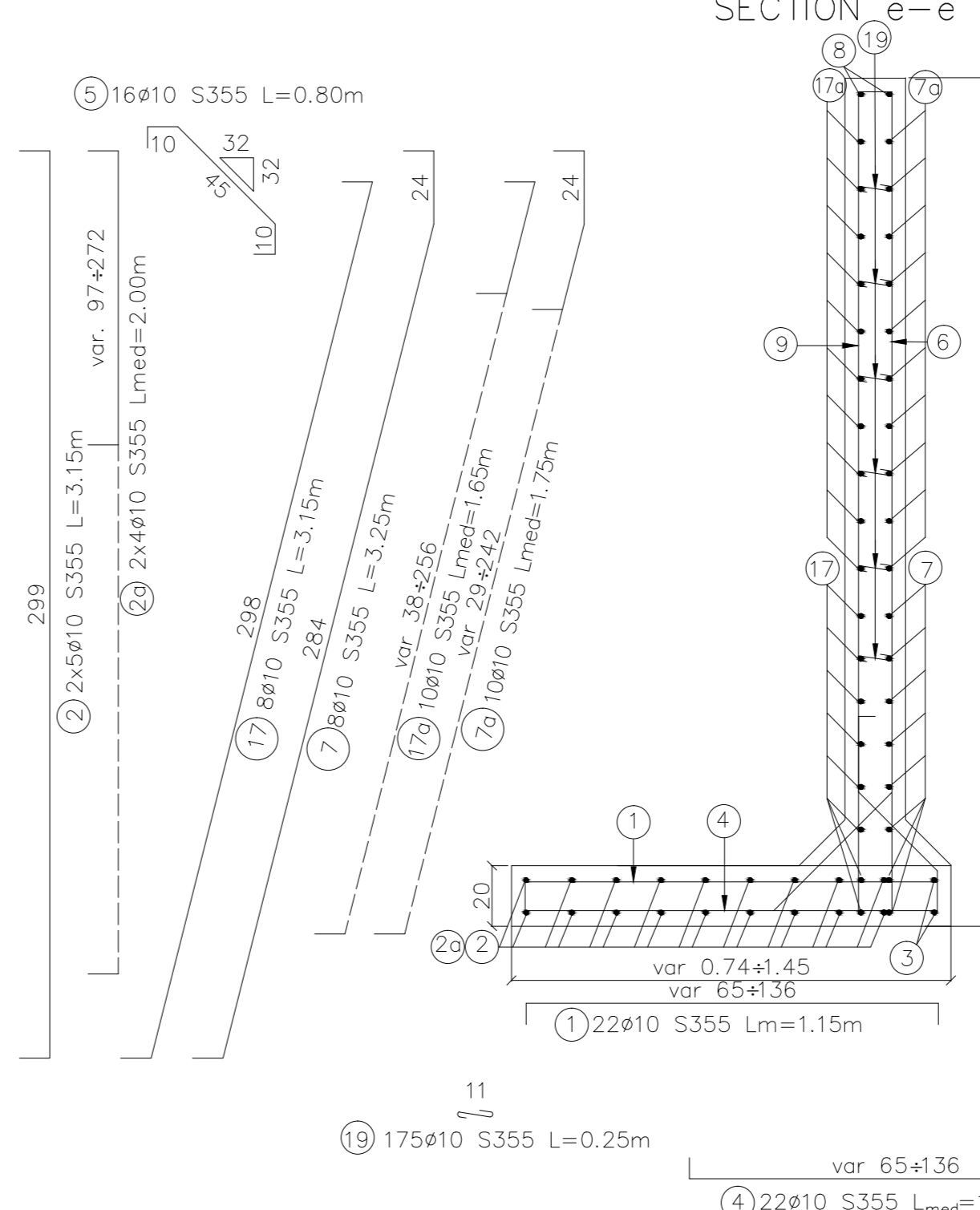

VEDERE f-f / VIEW f-f

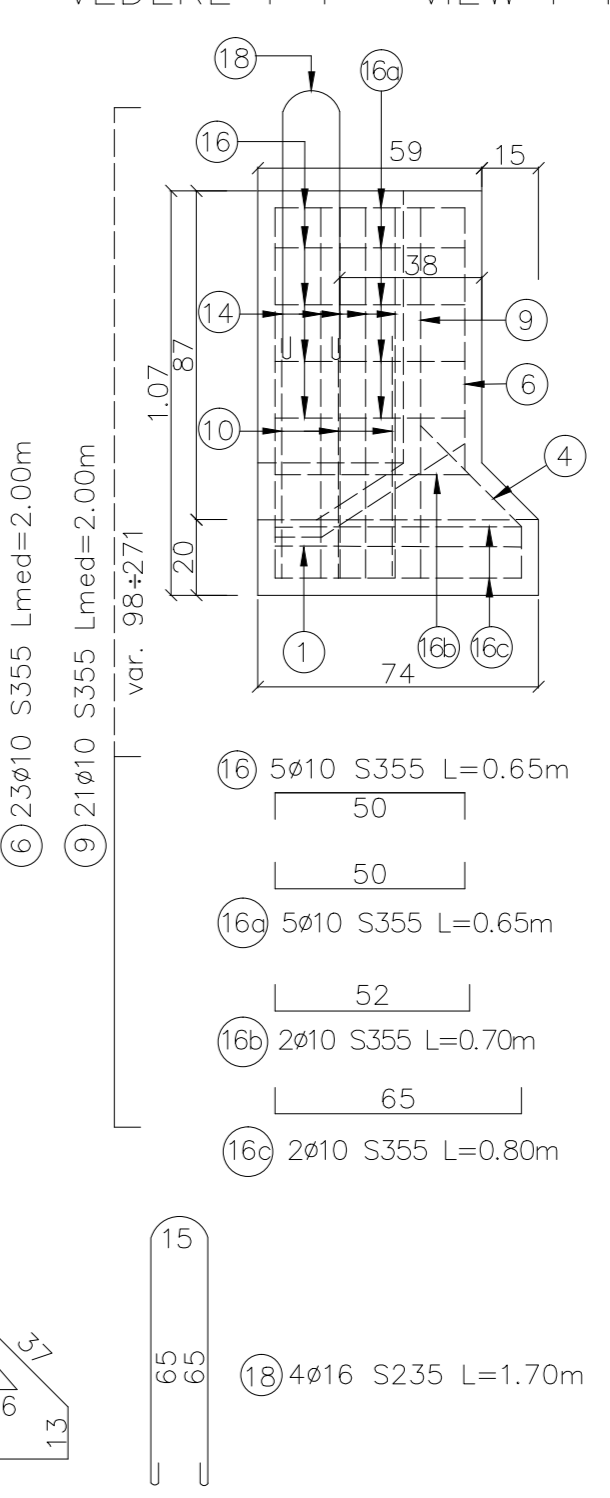

D					
C					
B					
A	12.2011	Revizia 1	Carmen Balan		
Index	Date	Modificare Modification/Revision	Proiectant Designer	Aprobat Consultant Approved Consultant	Aprobat CFR Approved CFR

GUVERNUL ROMANIEI ROMANIAN GOVERNMENT

PROIECT FINANȚAT DE UNIUNEA EUROPEANĂ EUROPEAN UNION FINANCED PROJECT

C.N.C.F. "C.F.R." - S.A.

CLIENT / CLIENT

ITALFER GRUPPO FERROVIE DELLO STATO Joint Venture leader

Scott Wilson

OBERMEYER PLANEN + BERATEN GmbH

TECNIC Consulting Engineers

CONSULTANT / CONSULTANT		Date	Semn tur Signature
Aprobat Approved	Proiectant Designer	R. Liuzza	
Aprobat Approved	Expert Cheie Section 1 Coordinator	C. Gambelli	
Verificat Checked	Expert Cheie Checking Expert	V. Kalidromitis	

SUBCONTRACTANT / SUBCONTRACTOR		Date	Semn tur Signature
Aprobat Approved	Responsabil Subcontractant Subcontractant Responsible	A. Dinulescu Stanciu	11.2011
Elaborat Elaborated	Proiectant Designer	Carmen Balan	11.2011

Reabilitarea liniei de cale ferata c-a-1000 [] c-a coridorului IV Pan European, pentru circulatia trenurilor cu viteza maxim de 160 km/h, Tronsoanel : Brasov - Sighisoara

Rehabilitation of the railway line Brasov - Simeria, component Part of the IV Pan-European Corridor, for the trains circulation with maximum speed of 160 km/h, Section : Brasov - Sighisoara

Proiect/Project 2004/RO16/PIA/003

Faza / Phase: PTh. / T.D.

Denumire desen / Drawing Title : PLAN COFRAJ SI ARMARE ARIPI PREFABICATA A2 - SHUTTERING AND REINFORCEMENT PLAN PRECAST WING A2

Scara / Scale 1:20	LOT / LOT	Nr. / No 01/01
--------------------	-----------	----------------

Codificare / Codification System

E A 5 1 0 1 E 0 0 B C P O 0 0 0 0 0 1 3 1