

SECȚIUNE A-A

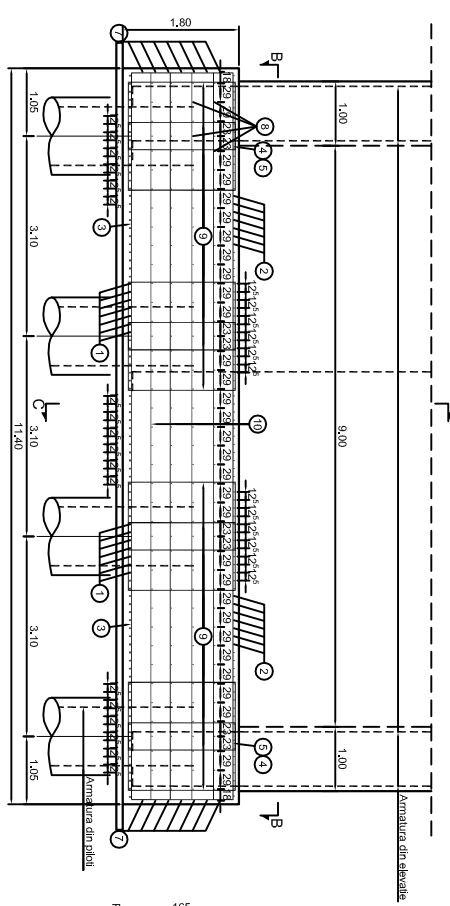

SECȚIUNE C-C

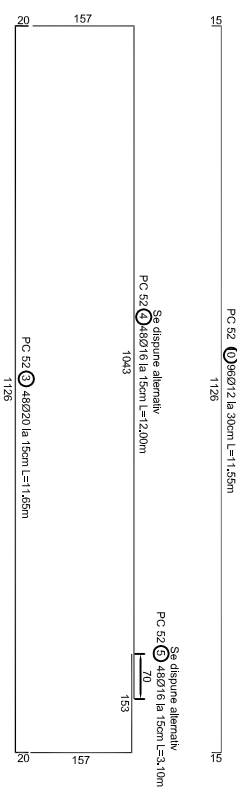
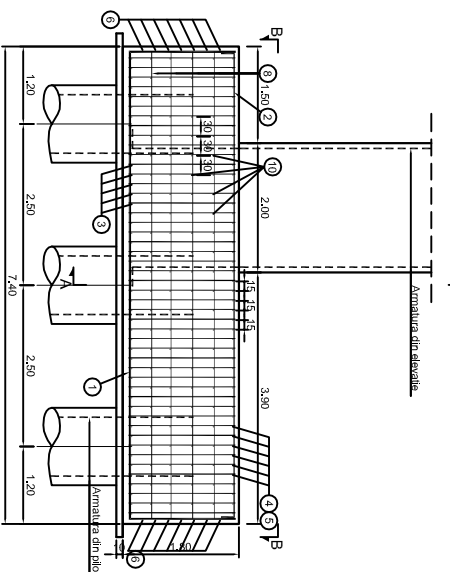

SECȚIUNE B-B

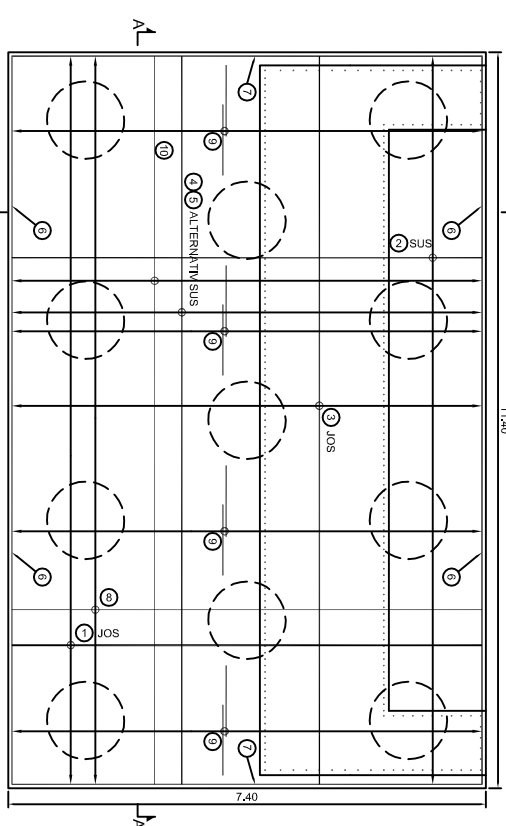

EXTRAS DE ARMATURA PENTRU UN RADIER

MARKA	DIAMETRUL BAREI	NR DE FIBRANTE	TR. DEC. BARE	4. ELEMENTE	5. ELEMENTE	LUNGIMEA BAREI	OTEL	PC 52		
1	2	3	4	5	6	7	8	9		
1	25	1	9°	91	16.57	555.5	491.6	491.6		
2	30	1	9°	91	7.60	698.2	778.0	778.0		
3	30	1	45°	48	11.65	709.2	778.0	778.0		
4	16	1	45°	48	15.00	1170.0	1387.0	1387.0		
5	16	1	45°	48	15.00	1170.0	1387.0	1387.0		
6	16	1	45°	48	15.00	1170.0	1387.0	1387.0		
7	16	1	14°	8.70	121.3	121.3	121.3	121.3		
8	12	1	180°	7.95	1240.0	1240.0	1240.0	1240.0		
9	16	1	30°	324	4.75	2562.0	1108.5	1108.5		
10	12	1	90°	96	11.05	1061.5	1108.5	1108.5		
CAPITULATIE (FIBRANTE/AGRI)							520.5	1240.3	3052.4	22716.4
CAPITULATIE TOTALA (FIBRANTE/AGRI)							7.313	7.496	1.4721	0.8987
TOTAL kg							16899	3085	5723	2059

TOTAL ARMATURA PENTRU OPT RADIERE
PC 52: 8 X 16899 kg = 135192 kg

C25/30
PC 52

This drawing is forbidden to be copied, lent or used in other purposes than those previously approved by ARES *Leader* Company as its owner. Se interzice copierea, difuzarea, imprumutarea sau utilizarea in alte scopuri, fara permisiunea ARES *Leader* Company ca proprietar al desenului.

Indice	Data	Modificare	Proiectant	Aprobat Consultant	Aprobat CFR
D					
C					
B					
A					





GUVERNUL ROMANIEI
 ROMANIAN GOVERNMENT

PROIECT FINANȚAT DE UNIUNEA EUROPEANĂ
 EUROPEAN UNION FINANCED PROJECT

CLIENT / CLIENT

C.N.C.F. "C.F.R." - S.A.

GRUPPO FERROVIE DELLO STATO
 Joint Venture leader

CONSULTANT / CONSULTANT

Approbat	Self project	Data	Semnătură
Approved	R. Liuzza		
Approved	C. Gambelli		
Verificat	V. Kallidromitis		
Checked			

SUBCONTRACTANT / SUBCONTRACTOR

Approbat	Responsabil Subcontractant	Data	Semnătură
Approved	A. Dinulescu Stanciu	11.2011	
Inocuit	Ionela Ungureanu	11.2011	
Elaborated			

Reabilitarea liniei de cale ferata Braşov - Simeria, parte componentă a coridorului IV Pan European, pentru circulația trenurilor cu viteză maximă de 160 km/h,
Tronsonul : Braşov - Sighişoara
 Rehabilitation of the railway line Braşov - Simeria, component Part of the IV Pan-European Corridor, for the trains circulation with maximum speed of 160 km/h,
Section : Braşov - Sighişoara

Project/Project
 2004/RO/16/P/PA/003
 Faza / Phase:
 P.Th. / T.D.

Denumire desen / Drawing Title :

STATIA BOD
PASAU SUPERIOR / OVERPASS - KM 182+913.85 L=172.30m
PLAN ARMARE RADIER CULEE / ABUTMENT FOUNDATION REINFORCEMENT PLAN

Scară / Scale
 1:100

Codificare / Codification System
 1-1-100

LOT / LOT
 01 / 01

Nr. / No
 01 / 01

Codificare / Codification System
 1-1-100

LOT / LOT
 01 / 01

Nr. / No
 01 / 01

PC 52 70/16 la 20cm L=6,70m
728

