

VEDERE A - A VIEW A - A

Sc 1:50

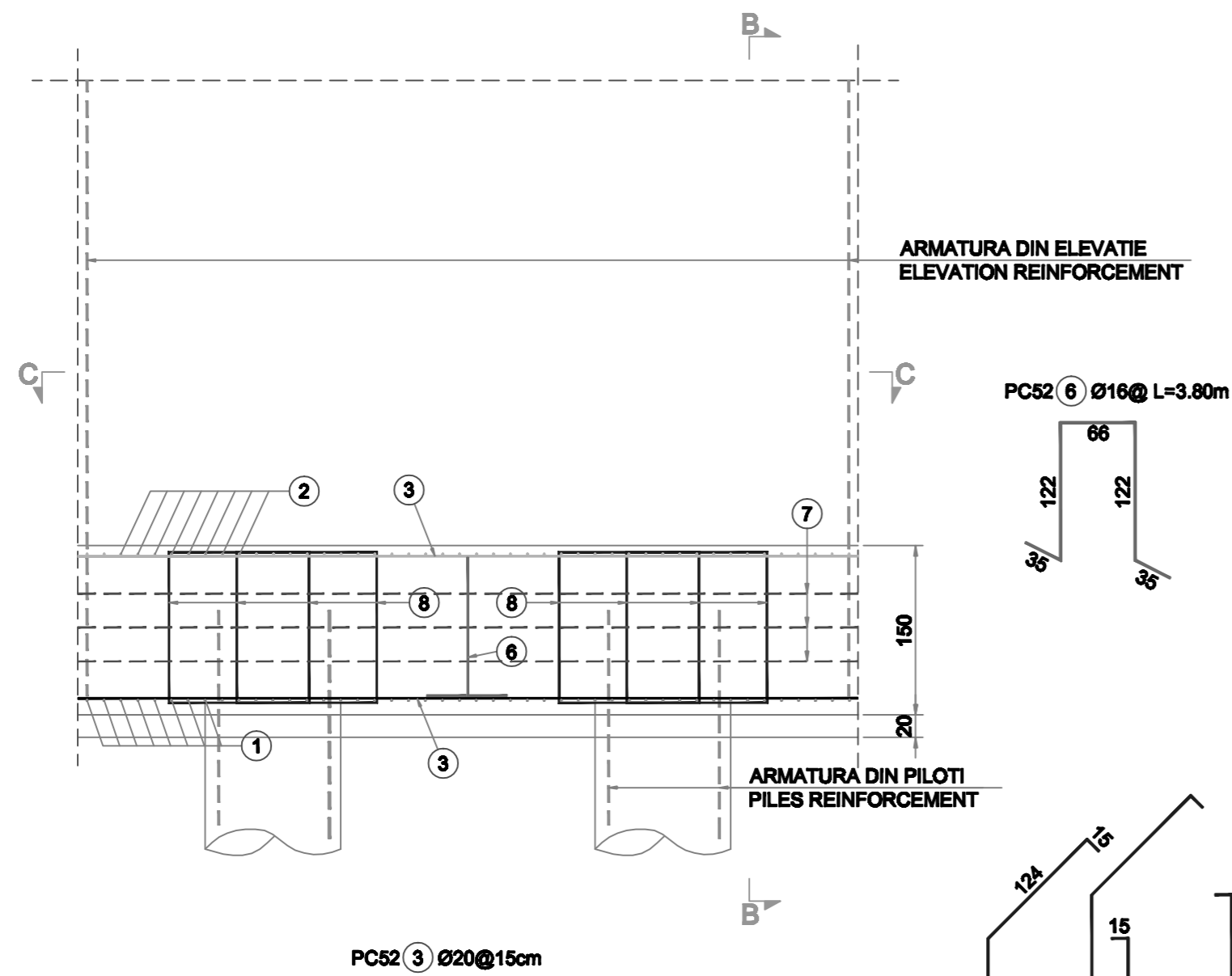

SECTIUNE B - B SECTION B - B

Sc 1:50

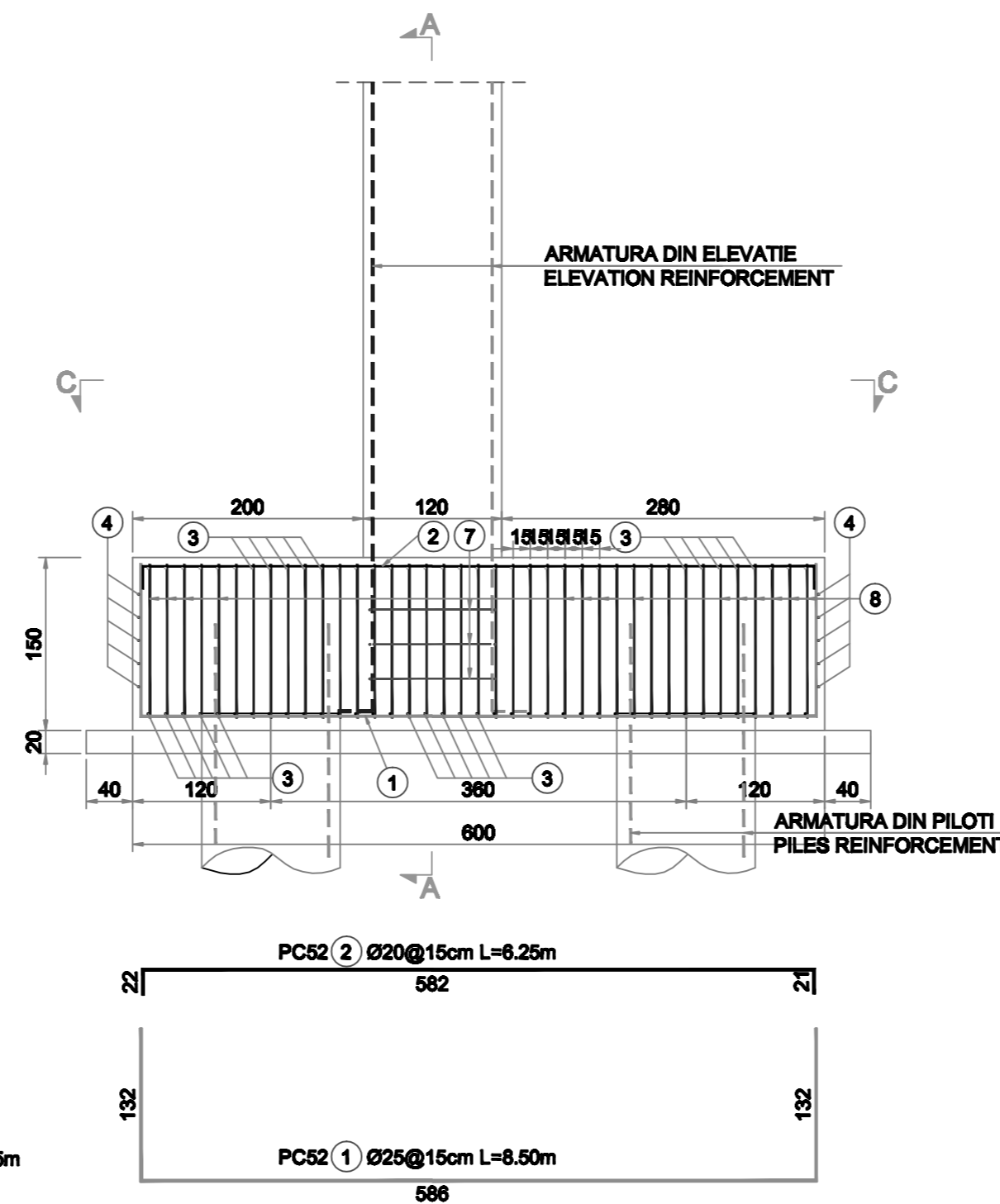

SECTIUNE C - C SECTION C - C

Sc 1:50

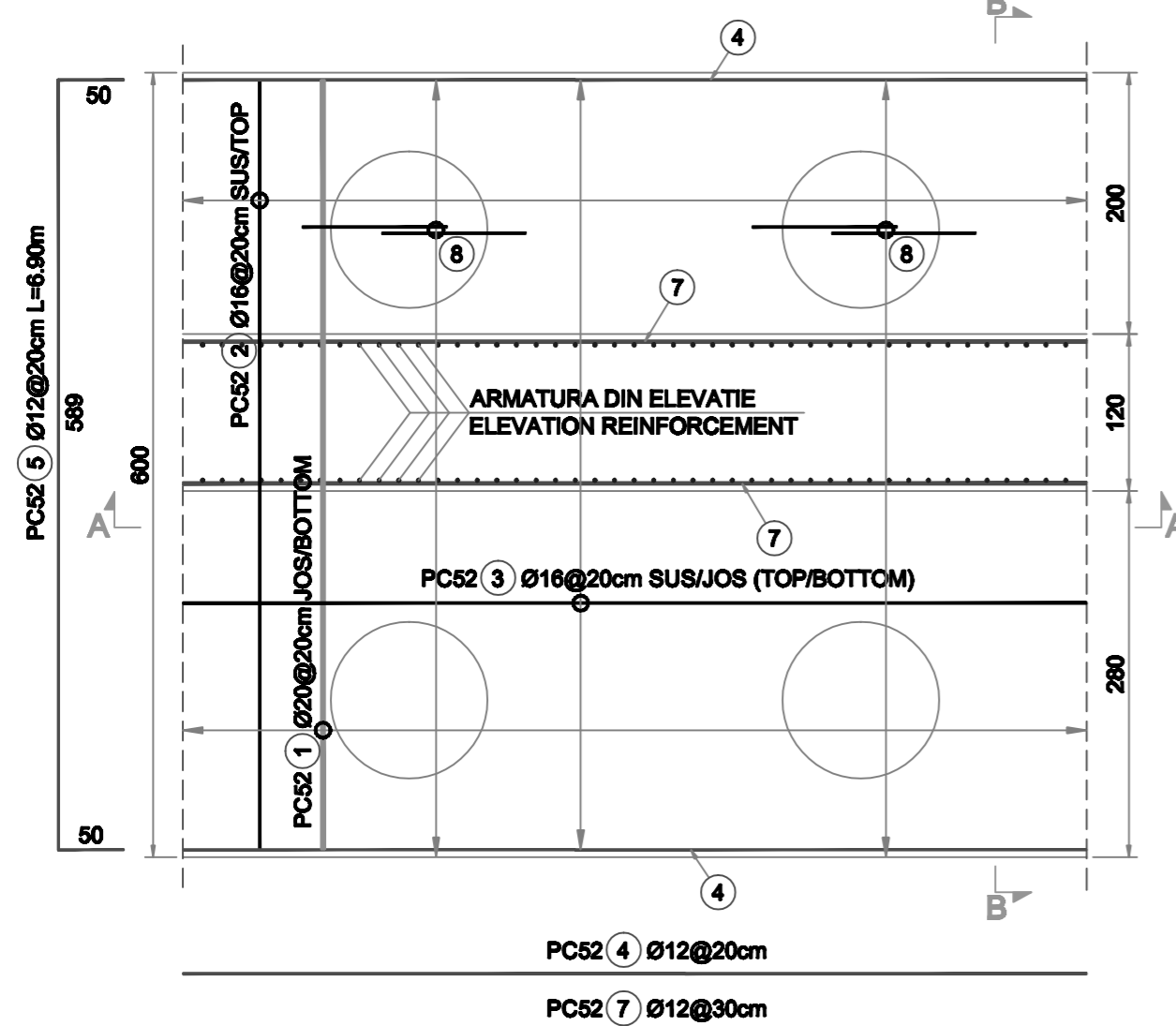

MASURATOAREA ARMATURII REINFORCEMENT QUANTITY

MARCA BAR MARK	DIAMETRUL BAREI BAR DIAMETRE	NR. DE ELEMENTE NO. OF ELEMENTS	NR. DE BARE NO. OF BARS		LUNGIMEA BAREI BARS LENGTH	OTEL LUNGIMI / DIAMETRE STEEL LENGTH / DIAMETRE				
			"I" ELEMENTE "I" ELEMENTS	"II" ELEMENTE "II" ELEMENTS		Ø25	Ø20	Ø16	Ø12	
1	25	2	402	804	8.50	6834.0				
2	20	2	402	804	6.25		5025.0			
3	20	2	78	156	67.00		10452.0			
4	12	4	10	40	67.00				2680.0	
5	12	4	10	40	6.90				276.0	
6	16	4	18	72	3.80			273.6		
7	12	4	6	24	67.00				1608.0	
8	16	40	78	3120	5.45				17004.0	
LUNGIMI TOTALE / METRU (m) TOTAL LENGTH / METRE (m)						6834.0	15477.0	17277.6	4564.0	
GREUTATE / METRU (kg/m) WEIGHT / METRE (kg/m)						3.850	2.466	1.578	0.888	
GREUTATE TOTALA / φ (kg) TOTAL WEIGHT / φ (kg)						26311	38167	27265	4053	
TOTAL (kg)						95796				

D					
C					
B					
A					
Indice Index	Data Date	Modificari Modification/Revision	Proiectant Designer	Aprobat Consultant Approved Consultant	Aprobat CFR Approved CFR
		GUVERNUL ROMANIEI ROMANIAN GOVERNMENT		PROIECT FINANȚAT DE UNIUNEA EUROPEANĂ EUROPEAN UNION FINANCED PROJECT	

CLIENT / CLIENT: C.N.C.F. "C.F.R." - S.A.

CONSULTANT / CONSULTANT			Data Date	Semnatura Signature
Aprobat Approved	Șef proiect Project manager	R. Liuzza	03.2012	
Aprobat Approved	Coordonator Secțiune 1 Section 1 Coordinator	C. Gambelli	03.2012	
Verificat Checked	Expert Chief Checking Expert	V.Kallidromitis	03.2012	

SUBCONTRACTANT / SUBCONTRACTOR			Data Date	Semnatura Signature
Aprobat Approved	Responsabil Subcontractant Subcontractant Responsible	A. Dinulescu Stancliu	03.2012	
Intocmit Elaborated	Proiectant Designer	Ionela Ungureanu	03.2012	

Reabilitarea liniei de cale ferată Brașov - Simeria, parte componentă a coridorului IV Pan European, pentru circulația trenurilor cu viteză maximă de 160 km/h,
 Tronsonul : Brașov - Sighișoara
 Rehabilitation of the railway line Brașov - Simeria, component Part of the IV Pan-European Corridor, for the trains circulation with maximum speed of 160 km/h,
 Section : Brașov - Sighișoara

Proiect/Project: 2004/RO/16/PPA003
 Faza / Phase: P.Th. / T.D.

Denumire desen / Drawing Title :
 STATIA / STATION BOD
 PASAJ SUPERIOR / OVER PASS - KM 182+913.85
 ARMARE RADIER ZID DE SPRJIN / REINFORCEMENT SLAB SUPPORT WALL

Codificare / Codification System	Scara / Scale 1:50	LOT / LOT	Nr. / No 01 / 01
----------------------------------	-----------------------	-----------	---------------------

EA51 01 E 05 BC PA 00 1 1 024 0