

VEDERE A - A VIEW A - A
Sc 1:50

SECTIUNE B - B SECTION B - B
Sc 1:50

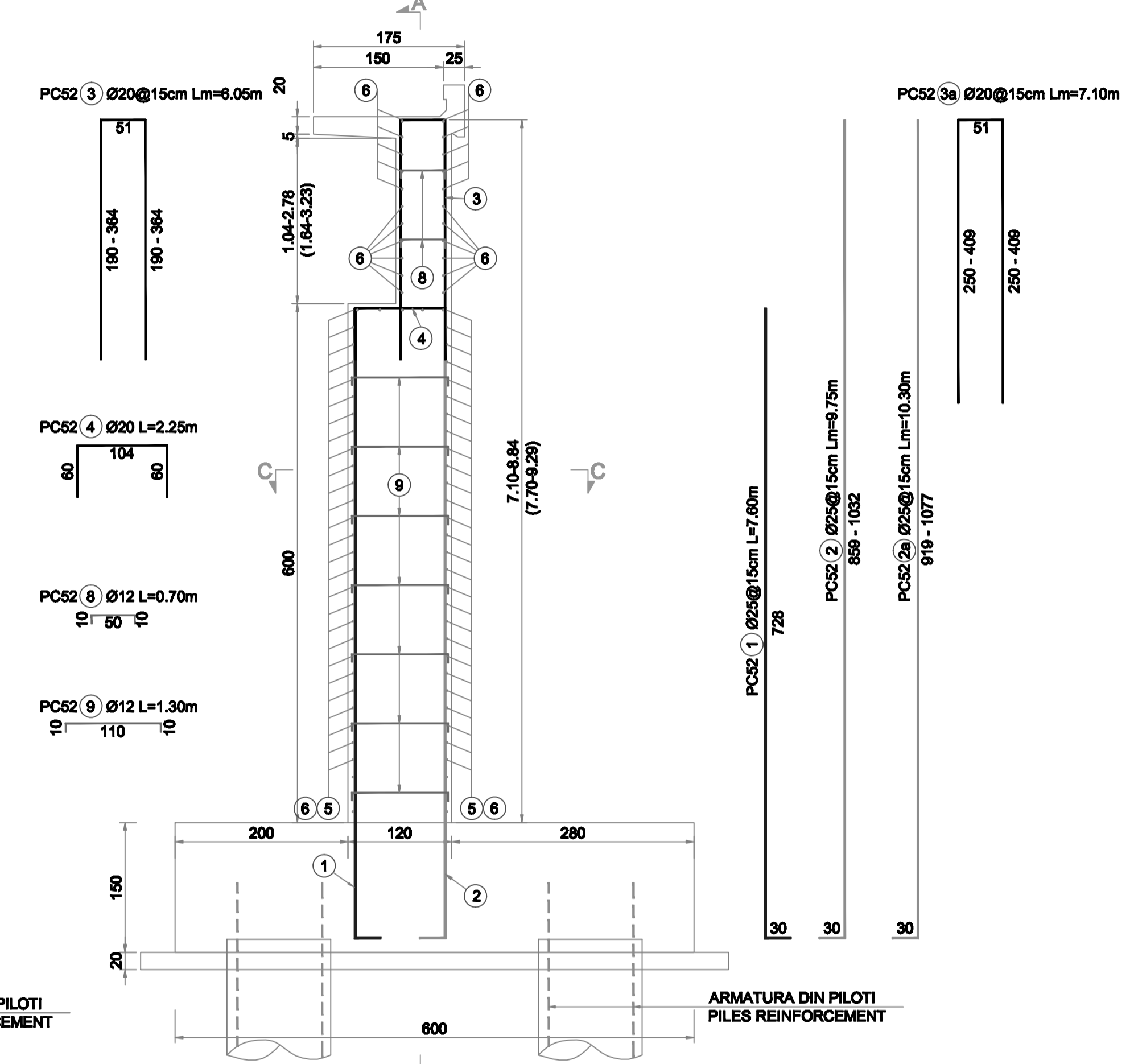

NOTA:
Marcile 2a și 3a se vor folosi pentru zidurile de pe strada Garii.

MASURATOAREA ARMATURII DIN
ELEVATIA ZIDURILOR INDEPENDENTE
REINFORCEMENT QUANTITY OF THE
RETAINING WALL ELEVATION

MARCA	DIAMETRU BARA (mm)	NR. DE ELEMENTE	LUNGIME BARA (m)	OTEL			
				Ø25	Ø20	Ø12	Ø10
1	25	4	230	920	7.60	6992.0	
2	25	2	230	460	9.75	4465.0	
2a	25	2	112	224	10.30	2307.2	
3	20	2	112	224	6.95	1355.2	
3a	20	2	112	224	7.10	1590.4	
4	20	4	112	448	2.25	1008.0	
5	20	4	124	496	12.00	5952.0	
6	20	4	110	440	12.00	5280.0	
7a	20	4	4	16	9.70	155.2	
7b	20	4	4	16	6.10	97.6	
7c	20	4	2	8	10.50	84.0	
7d	20	4	2	8	7.95	63.6	
7e	20	4	6	24	3.45	82.8	
8	12	4	263	1052	0.70	736.4	
9	12	4	777	3108	1.30	4040.4	
10	12	4	168	672	4.30	2889.6	
11	10	4	168	672	0.95	638.4	
12	10	4	168	672	1.75	1176.0	
13	10	4	29	116	33.50	3880.0	
LUNGIMI TOTALE / METRU (m)				13794.2	15961.6	7996.4	5700.4
TOTAL LENGTH / METRE (m)				13794.2	15961.6	7996.4	5700.4
GREUTATE / METRU (kg/m)				3.853	2.466	0.888	0.617
WEIGHT / METRE (kg/m)				3.853	2.466	0.888	0.617
GREUTATE TOTALA / t (kg)				53111	38622	6808	3518
TOTAL WEIGHT / t (kg)				53111	38622	6808	3518
TOTAL (kg)				102059			

SECTIUNE C - C SECTION C - C
Sc 1:50

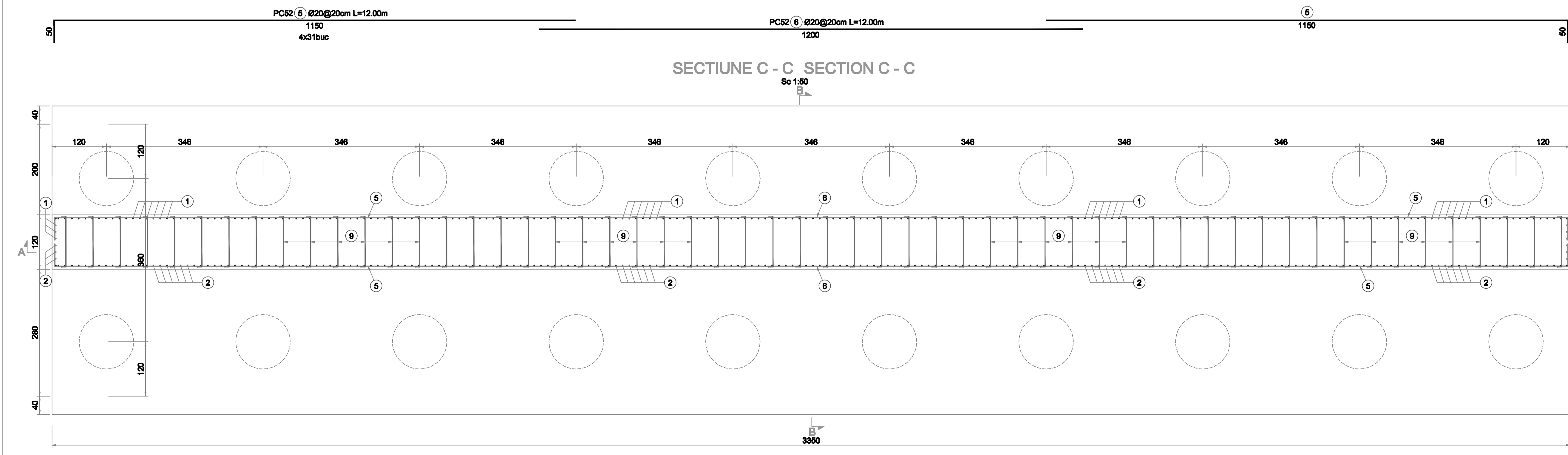

DETALIU "A" - CONSOLA DE TROTUAR
SCARA 1:20

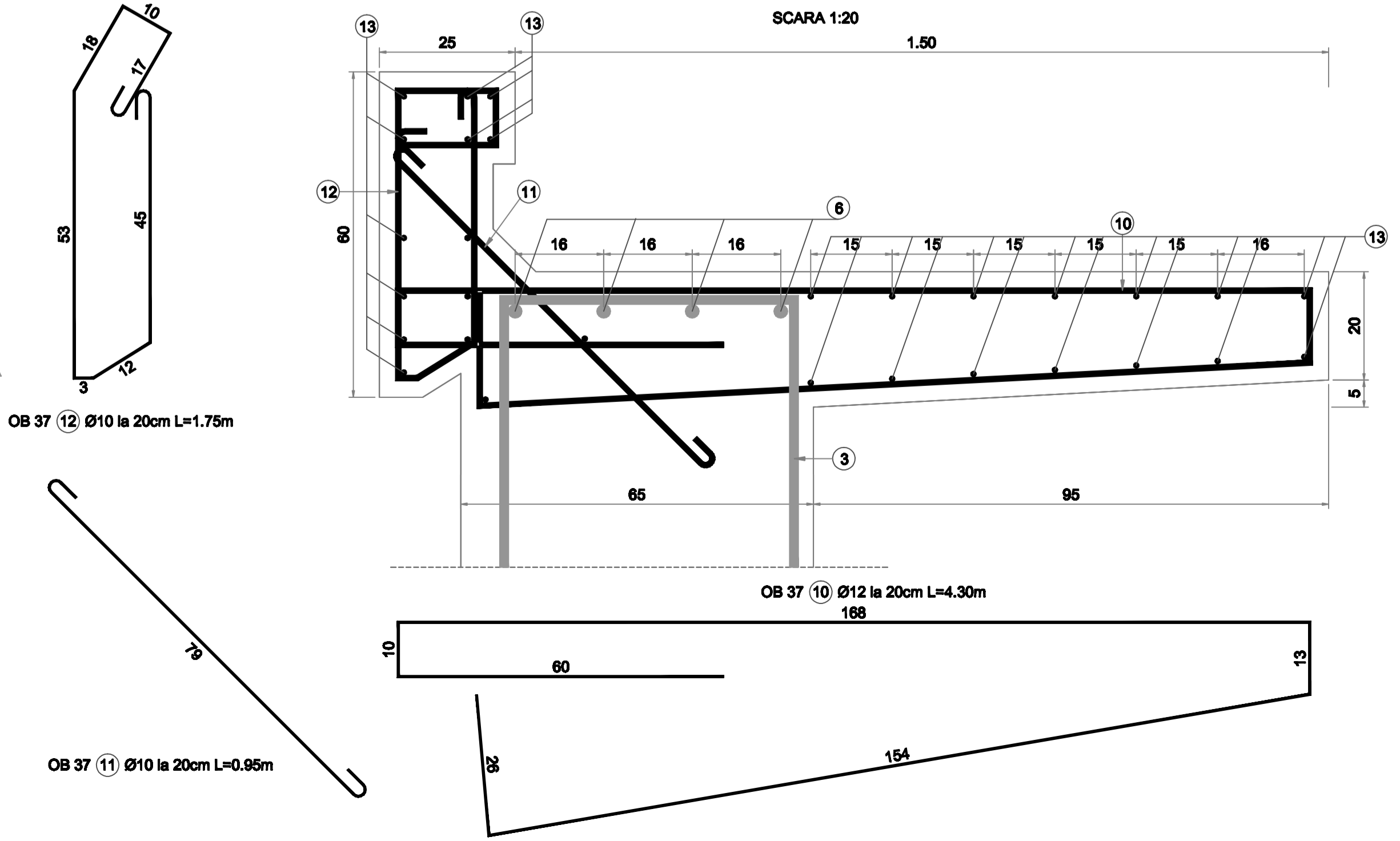

D					
C					
B					
A					

Index	Date	Modificari	Proiectant	Approbat	Consultant	Approbat CFR
		Modificari	Designer	Approved	Consultant	Approved CFR

GUVERNUL ROMANIEI
 ROMANIAN GOVERNMENT

PROIECT FINANȚAT DE UNIUNEA EUROPEANA
 EUROPEAN UNION FINANCED PROJECT

C.N.C.F. "C.F.R." - S.A.

CLIENT / CLIENT

ITALFERR
 GRUPPO FERROVIE DELLO STATO
 Joliet Venture leader

Scot Wilson

OBERMEYER
 PLANEN + BERATEN GmbH

TECNIC
 Consulting Engineers

CONSULTANT / CONSULTANT		Date	Semnatura
Approbat	Self project		
Approbat	Project manager	R. Liuzza	03.2012
Approbat	Coordinator Designer	C. Gambelli	03.2012
Verificat	Expert Check	V. Kallidromitis	03.2012
Checked	Checking Expert		

SUBCONTRACTANT / SUBCONTRACTOR

Approbat	Responsabil Subcontractant	Date	Semnatura
Approbat	Subcontractant Responsible	A. Dinulescu Stancu	03.2012
Intocmit	Designer	Ionela Ungureanu	03.2012

Reabilitarea liniei de cale ferata Braşov - Simeria, parte componentă a coridorului IV Pan European, pentru circulația și trenurilor cu viteză maximă de 160 km/h,
 Tronsoanel: Braşov - Sighişoara
 Reabilitarea liniei Braşov - Simeria, componentă Part of the IV Pan-European Corridor, for the trains circulation with maximum speed of 160 km/h,
 Section: Braşov - Sighişoara

Proiect/Project
 2004/RO16/PPA003
 Faza / Phase:
 P.Th. / T.D.

Denumire desen / Drawing Title:
STATIA / STATION BOD
PASAJ SUPERIOR / OVER PASS - KM 182+913.85
PLAN ARMARE ELEVATIE ZID DE SPRIJIN / ELEVATION WALL REINFORCEMENT PLAN SUPPORT

Codificare / Codification System: E A 6 1 0 1 E 0 6 B C P A 0 0 1 1 0 2 2 0
 Scara / Scale: 1:50
 LOT / LOT: 1
 Nr. / No: 01/01