

SECȚIUNE A-A

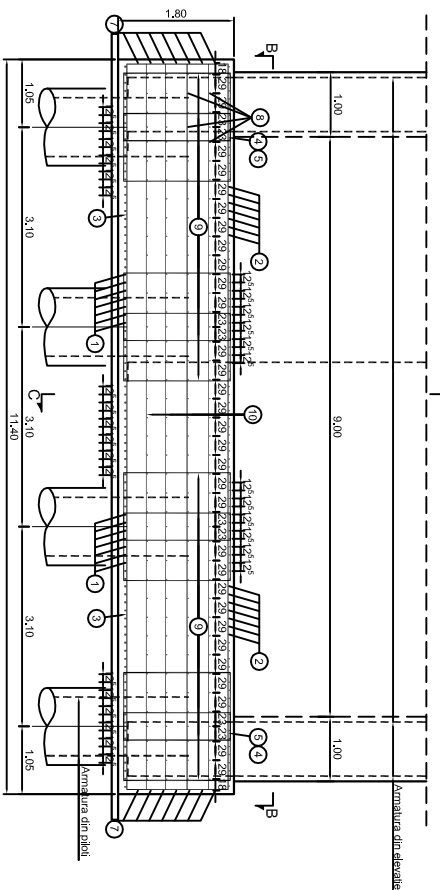

SECȚIUNE C-C

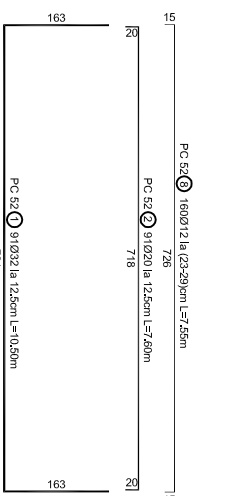
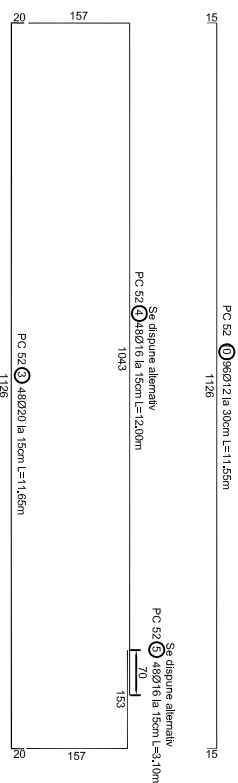
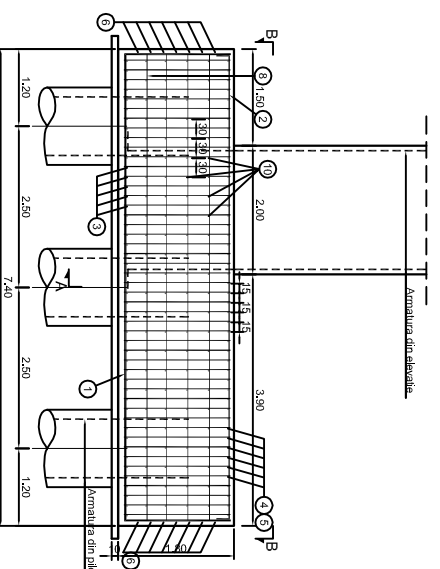

SECȚIUNE B-B

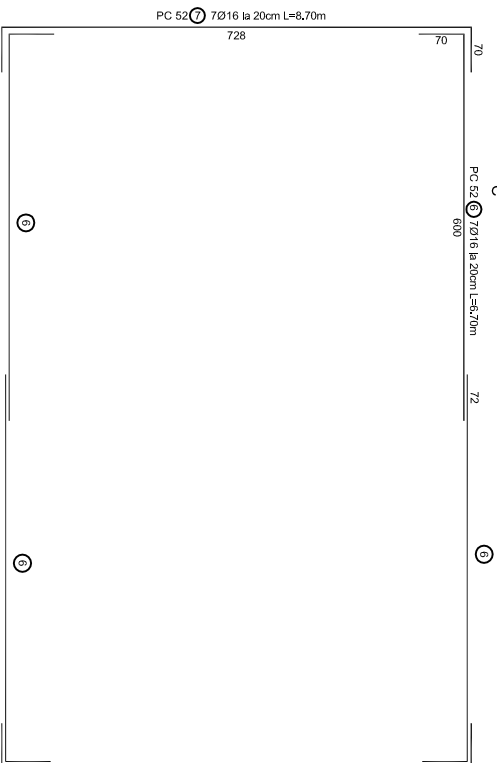
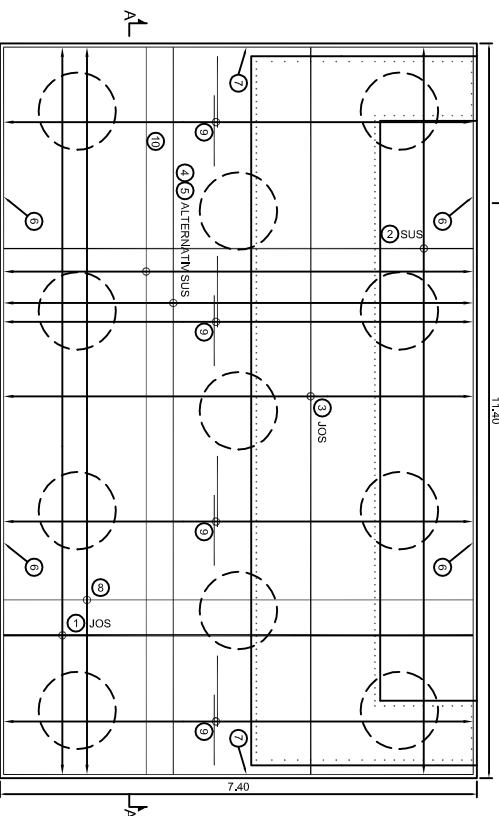

NR. DC	DIAMETRUL BĂRII	NR. DE ELEMENTE	OTEL	LUNGIMEA BĂRII	PC 52
1	20	1	A50	975	412
2	20	1	A50	975	412
3	20	1	A50	975	412
4	18	1	A50	975	412
5	18	1	A50	975	412
6	18	1	A50	975	412
7	18	1	A50	975	412
8	12	1	A50	975	412
9	12	1	A50	975	412
10	12	1	A50	975	412
LUNGIMI TOTALE / METRUMI					11833
CANTITATE TOTALA (kg)					10899

TOTAL ARMATURA PENTRU OPT RADIERE
PC 52: 8 x 10899 Kg = 135192 Kg

CS5/30
PC 52

This drawing is forbidden to be copied, lent or used in other purposes than those previously approved by ARES Lider Company as its owner. Se interzice copierea, difuzarea, imprumutarea sau utilizarea in alte scopuri, fara permisiunea ARES Lider Company ca proprietar al desenului.

Index	Data	Modificare	Proiectant	Aprobat Consultant	Aprobat CFR
D					
C					
B					
A					



GUVERNUL ROMANIEI
ROMANIAN GOVERNMENT

PROIECT FINANȚAT DE UNIUNEA EUROPEANĂ
EUROPEAN UNION FINANCED PROJECT



CLIENT / CLIENT

GRUPPO FERROVIE DELLO STATO
Joint Venture leader

Scot Wilson

OBERMEYER
FLAMEN + BERATEN GmbH

TECNIC
Consulting Engineers

C.N.C.F. "C.F.R." - S.A.

CONSULTANT / CONSULTANT

Approbat	Self project	R. Liuzza	Data	Semnătură
Approved	Project manager			
Approbat	Coordinator Sectione 1	C. Gambelli		
Approved	Section 1 Coordinator			
Verificat	Expert Chief	V. Kallidromitis		
Checked	Checking Expert			

SUBCONTRACTANT / SUBCONTRACTOR

Approbat	Responsabil Subcontractant	A. Dinulescu Stanciu	Data	Semnătură
Approved	Subcontractant Responsible		11.2011	
Elaborat	Projectant Designer	Ionela Ungureanu	11.2011	

Reabilitarea liniei de cale ferata Braşov - Simeria, parte componentă a coridorului IV Pan European, pentru circulația trenurilor cu viteză maximă de 160 km/h,
Tronsoanelor : Braşov - Sighişoara
Rehabilitation of the railway line Braşov - Simeria, component Part of the IV Pan-European Corridor, for the trains circulation with maximum speed of 160 km/h,
Section : Braşov - Sighişoara

Project/Project
2004/RO/16/P/PA/003
Faza / Phase:
P.Th. / T.D.

Denumire desen / Drawing Title :

STATIA / STATION FELDIOARA
PASAJ SUPERIOR / OVER PASS - KM 191+938.00
PLAN ARMARE RADIER CULEE / ABUTMENT FOUNDATION REINFORCEMENT PLAN

Codificare / Codification System

EA51 01 E 05 BC PA 00 4 1 018 0

Scara / Scale
1:100

LOT / LOT
01 / 01

Nr. / No
01 / 01