

VEDERE A - A
Sc 1:100

VIEW A - A
Sc 1:100

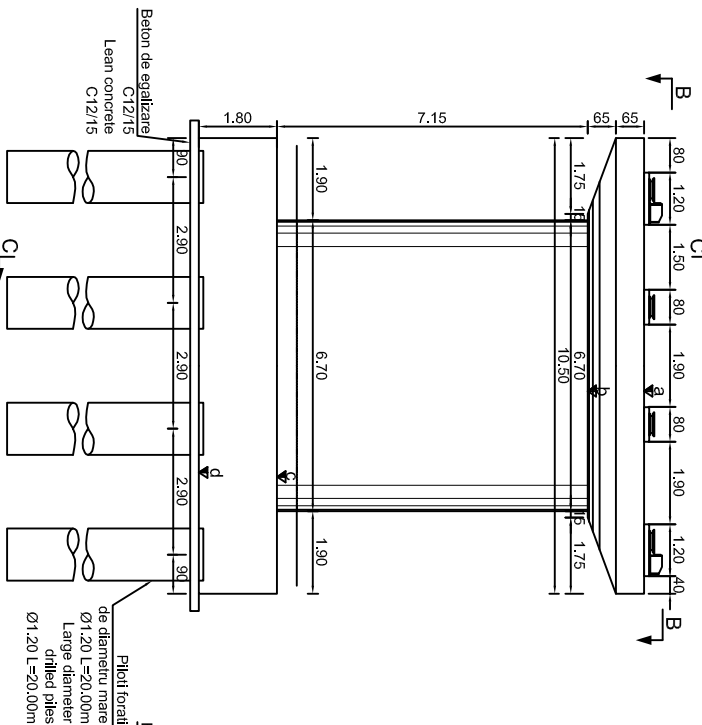

VEDERE PLANA B - B
Sc 1:100

PLAN VIEW B - B
Sc 1:100

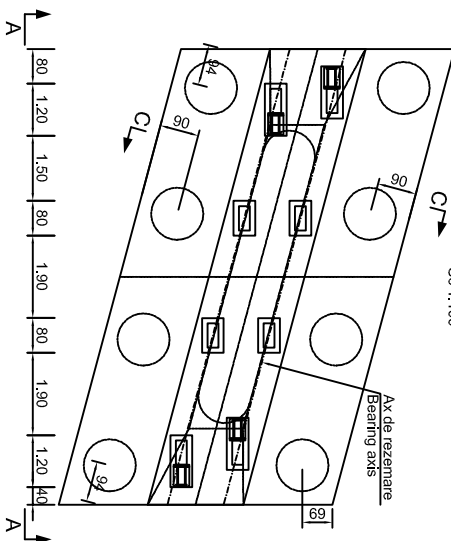

SECTION C - C
Sc 1:100

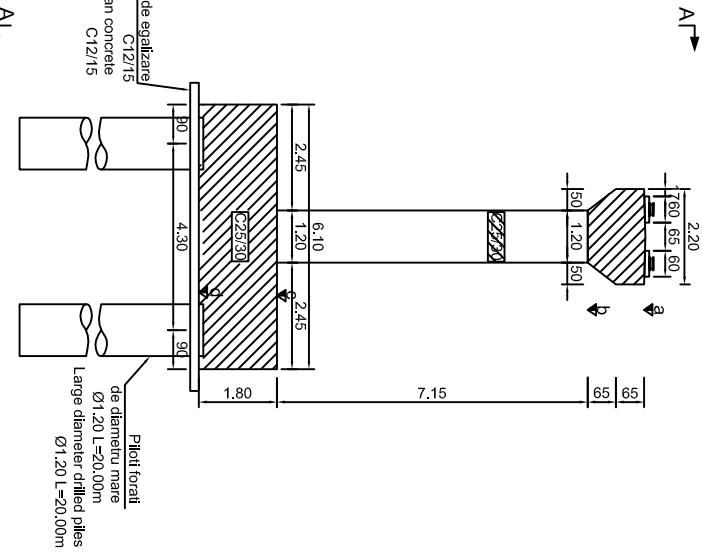

Pila	Cl.D	a	b	c	d
P1	40x72	40x5	40x2	40x35	40x755
P2	40x74	40x52	40x22	40x37	40x757

Cerinte minime pentru asigurarea durabilitatii betonului

- Beton in elevalte:**
- clasa de expunere = XC4+XF1
 - clasa de rezistenta = C25/30
 - raportul maxm A/C = 0.50
 - lipul de ciment = SR1 42.5 N
 - dozaj minim de ciment (kg/mc) = 300
 - clasa de lasare = S2
 - dimensiunea maxima a agregatelor = 32mm
 - grad de impermeabilitate = min. P8
 - grad de gelivitate = G100

Cerinte minime pentru asigurarea durabilitatii betonului

- Beton in radierle :**
- clasa de expunere = XC2+XC4
 - clasa de rezistenta = C25/30
 - raportul maxm A/C = 0.50
 - lipul de ciment = SR1 42.5 N
 - dozaj minim de ciment (kg/mc) = 300
 - clasa de lasare = S2
 - dimensiunea maxima a agregatelor = 32mm
 - grad de impermeabilitate = min. P8
 - grad de gelivitate = G100

Cerinte minime pentru asigurarea durabilitatii betonului

- Beton in coloane :**
- clasa de expunere = XC2+XC4
 - clasa de rezistenta = C25/30
 - raportul maxm A/C = 0.50
 - lipul de ciment = SR I/A-P 42.5
 - dozaj minim de ciment (kg/mc) = 400
 - clasa de lasare = S2
 - dimensiunea maxima a agregatelor = 32mm
 - grad de impermeabilitate = min. P12
 - grad de gelivitate = G100

C25/30 - substructure elevations

- XF1+XC4 expose class
- P10 frost resistance degree
- G100 frost resistance degree
- SR1 42.5N cement type
- 0.55 W/C maximum value
- 300 minimum cement ratio
- S2 settlement class
- 32mm maximum dimension of the aggregates

C25/30 - substructure foundation

- XC2+XC4 expose class
- P10 frost resistance degree
- G100 frost resistance degree
- SR1 42.5N cement type
- 0.50 W/C maximum value
- 300 minimum cement ratio
- S2 settlement class
- 32mm maximum dimension of the aggregates

C25/30 - concrete in columns

- XC2+XC4 expose class
- P12 frost resistance degree
- G100 frost resistance degree
- SR I/A P 42.5 cement type
- 0.50 W/C maximum value
- 300 minimum cement ratio
- S2 settlement class
- 32mm maximum dimension of the aggregates

This drawing is forbidden to be copied, lent or used in other purposes than those previously approved by AREX Lider Company as its owner.
Se interzice copierea, daturarea, imprunutarea sau utilizarea in alte scopuri, fara permisiunea AREX Lider Company ca proprietar al desenului.

Index	Date	Modificare	Proiectant	Proiectant	Proiectant	Proiectant
D						
C						
B						
A						

CLIENT / CLIENT

CFR

C.N.C.F. "C.F.R." - S.A.

CONSULTANT / CONSULTANT

ITALERR

SCOT+WILSON

OBERMEYER

FLAMEN + BERGMANN GmbH

TECNIC

Consulting Engineers

Approved	Project manager	R. Luizza	Semnatura
Approved	Coordinator Soc Juro 1	C. Gambelli	
Approved	Section 1 Coordinator		
Approved	Expert Chief		
Checked	Checking Expert	V. Kallidromitis	

Approved	Responsabil Subcontractor	A. Dnuliescu Stancu	02.2012	
Approved	Subcontractant Responsible			
Elaborat	Designer	Ionela Ungureanu	02.2012	

Reabilitarea liniei de cale ferata Brasov - Simeria, parte componenta a coridorului IV Pan European, pentru circulatia trenurilor cu viteza maxima de 160 km/h.

Tronsoanel : Brasov - Sighisoara

Renovation of the railway line Brasov - Simeria, component Part of the IV Pan-European Corridor, for the trains circulation with maximum speed of 160 km/h.

Section : Brasov - Sighisoara

Project/Project

2009/RO/16/PP/PA/003

Faza / Phase:

P.1n. / T.D.

Denuntire desen / Drawing Title :

STATIA / STATION FELDIOARA

PASAJ SUPERIOR / OVER PASS - KM 191+938.00

PLAN CORRAU PILE / FORMWORK PIER PLAN

Codificare / Codification System

Scara / Scale 1:200

LOT / LOT

Nr. / No 01 / 01